

Street Elevation 1 - Facing Southwest

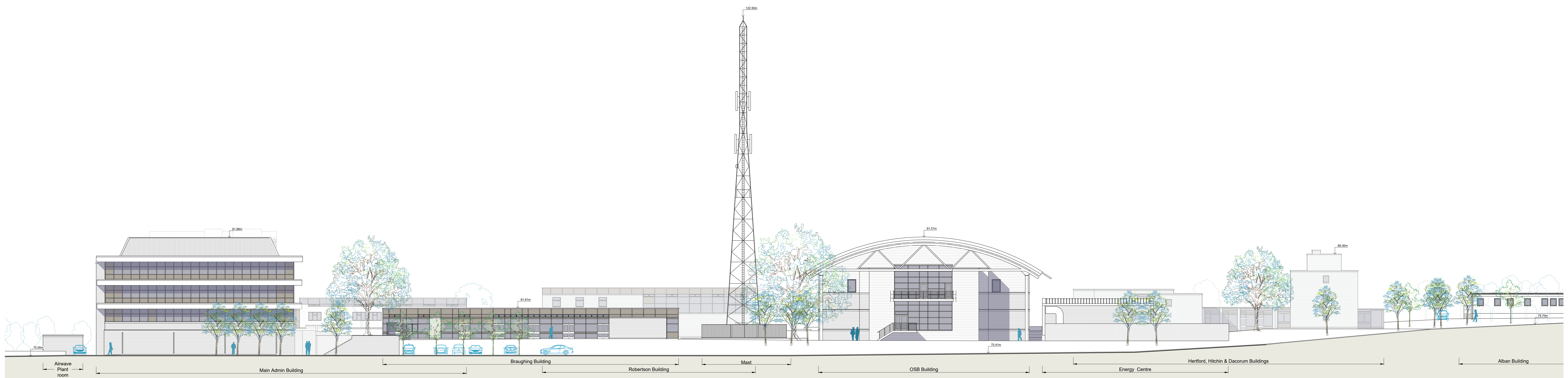

Street Elevation 2 - Facing Northeast

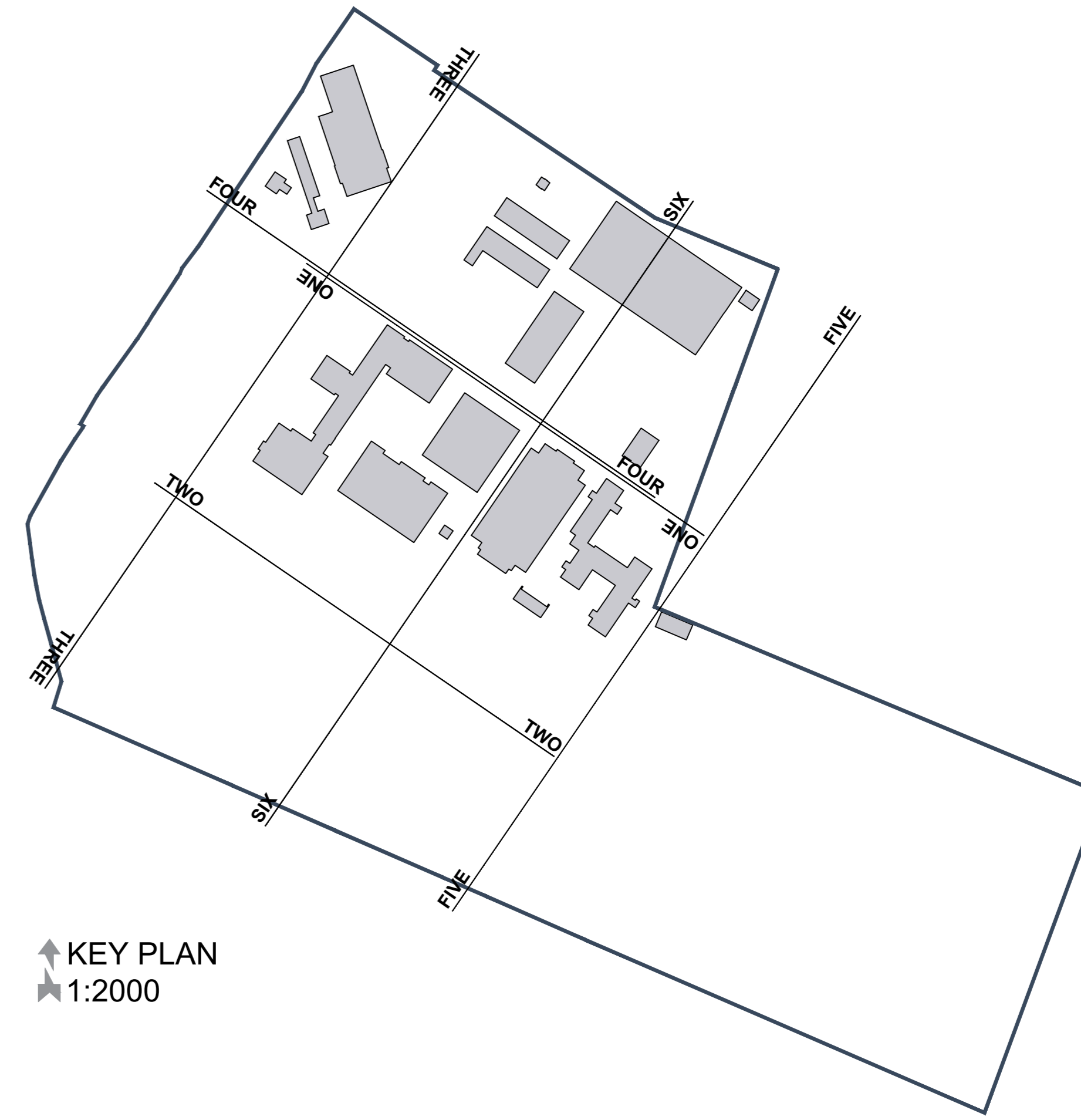
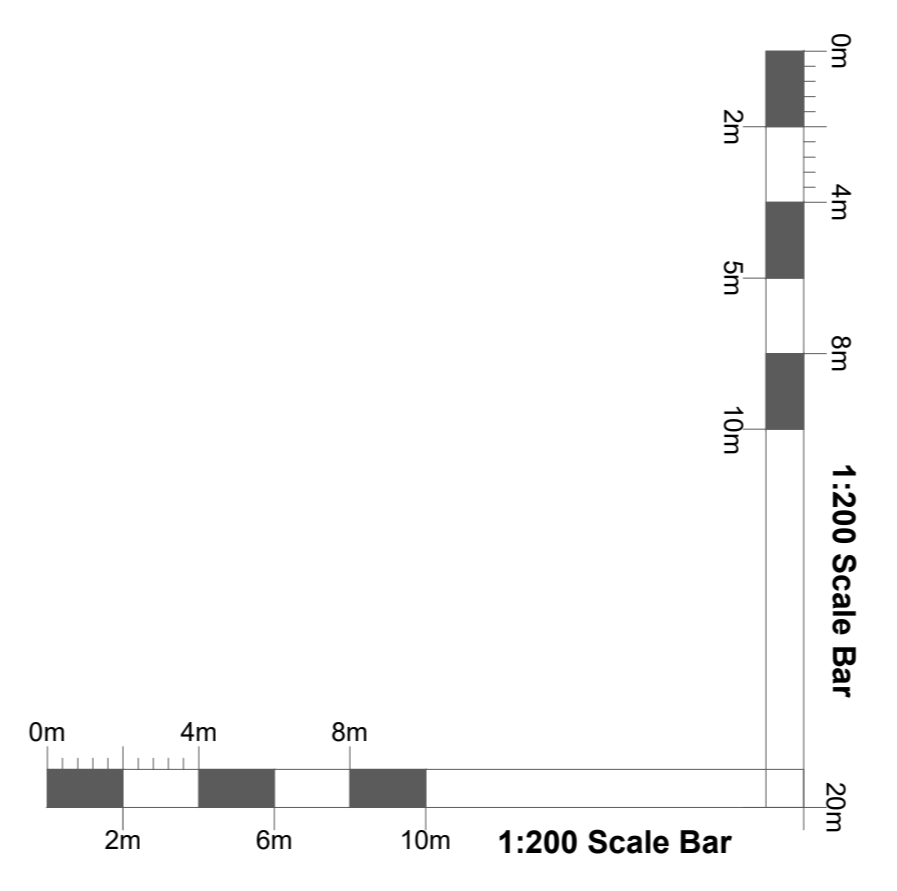

PL01 For planning approval.	09.07.21	CB
REV	DATE	BY

**HERTFORDSHIRE CONSTABULARY,
HEADQUARTERS REDEVELOPMENT,
STANBOROUGH**

Existing Site Sections
Sheet 1 of 3

VGA PROJECT NUMBER	LAL	
7645		
DRAWING REFERENCE	REV	
HCHQ-VGA-XX-XX-DR-AR-00	PL01	
DRAWN / DATE	CHECKED / DATE	SCALE
CB JUL 21	MC JUL 21	1:200 at A0

PLANNING ISSUE

Written dimensions to be taken. Do not scale off the drawings. Any discrepancies written or scaled should be brought to the attention of the architect immediately.

T: +44 (0) 1438 316 331
architect@vincent-gorling.co.uk
vincent-gorling.co.uk
Vincent and Gorling Limited, Starling Court
Notion Road, Stevenage, Hertfordshire SG1 2JY
© Copyright Vincent and Gorling Limited 2017

0m 50m 100m
A0 ORIGINAL SCALE 50mm A0 ORIGINAL SCALE 100mm

07/07/2021 - 10:00:23

FILE PATH: N:\7645-Project\Photos\New Public\Headquarters\03_VGA_Drawing\02_Design & Planning\Drawings\HCHQ-VGA-XX-XX-DR-AR-00_08 Existing Site Sections sheet 1 of 3.dwg 09/08