

1 Southeast Elevation



2 Northeast Elevation



3 Northwest Elevation

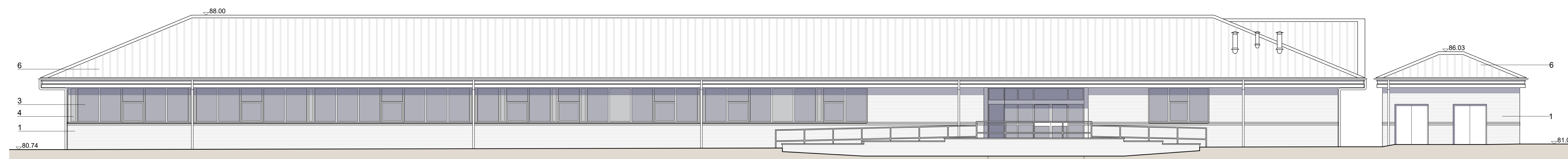

4 Southwest Elevation

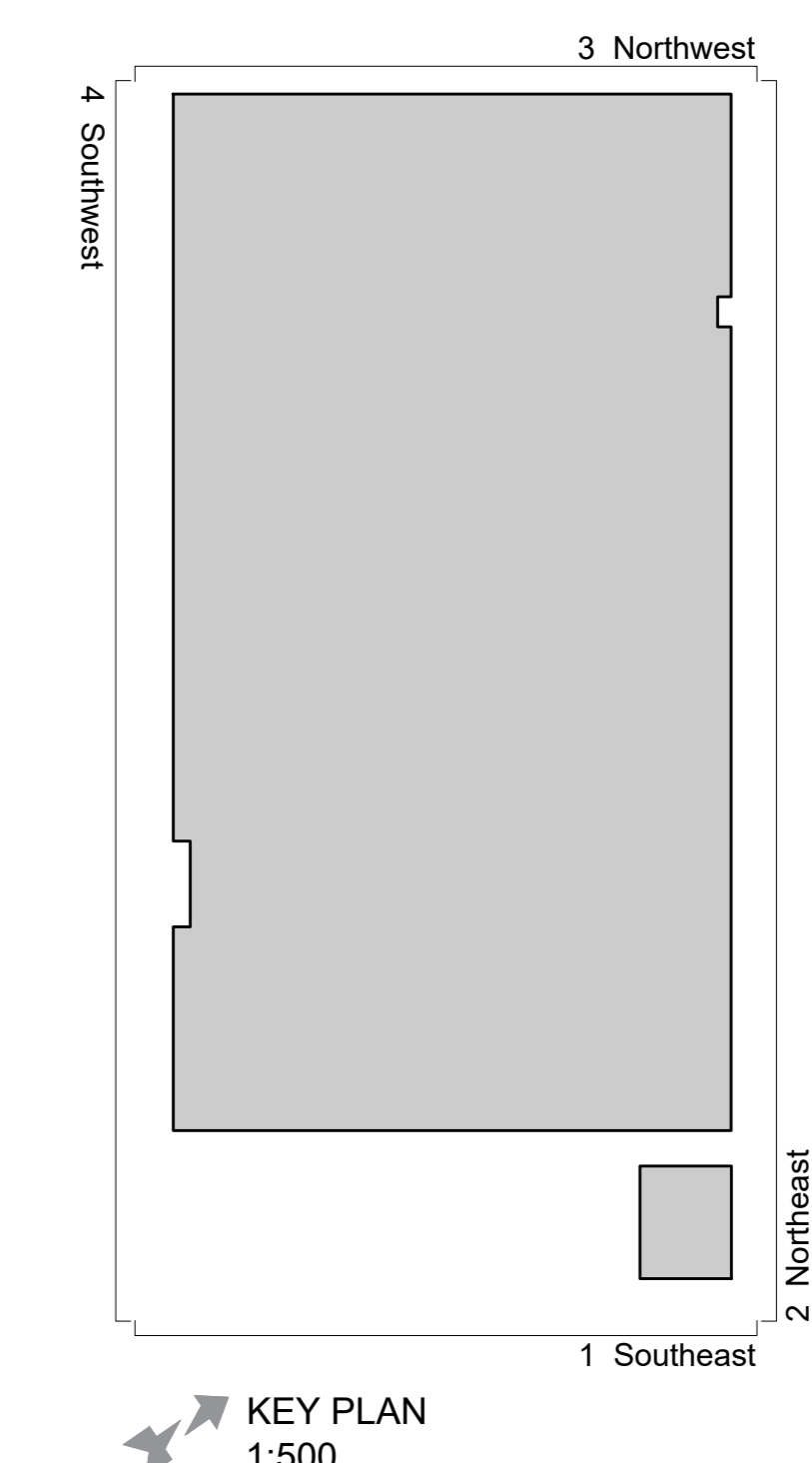

KEY PLAN
1:500

This drawing is based on information and data provided by the Hertfordshire Constabulary

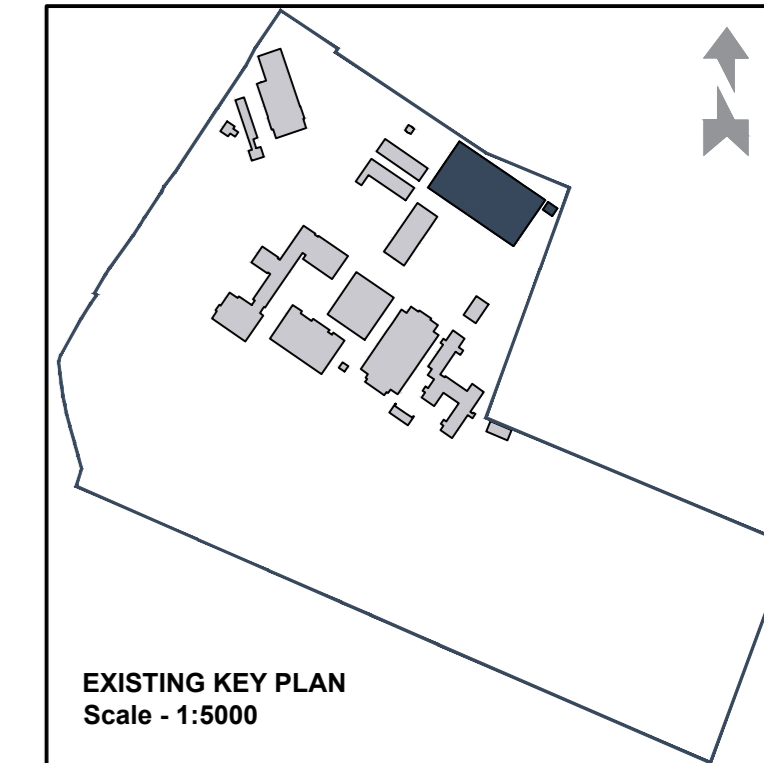

EXISTING KEY PLAN
Scale - 1:5000

MATERIALS LEGEND

- 1. Facing brickwork. Red
- 2. Profiled metal cladding. White
- 3. Glazing
- 4. Spandrel panel. Grey
- 5. Metal shutters
- 6. Metal standing seam roofing

PL01 For planning approval	09.07.21	CB
REV	DATE	BY

**HERTFORDSHIRE CONSTABULARY,
HEADQUARTERS REDEVELOPMENT,
STANBOROUGH**

**The Peter Sharpe Building
Existing Elevations**

VGA PROJECT NUMBER	LAL	
7645		
DRAWING REFERENCE	REV	
HCHQ-VGA-PS-XX-DR-AR-00 172 PL01		
DRAWN / DATE	CHECKED / DATE	SCALE
CB JUL 21	MC JUL 21	1:100 at A0

PLANNING ISSUE

Written dimensions to be taken. Do not scale off the drawings. Any discrepancies written or scaled should be brought to the attention of the architect immediately.

T: +44 (0) 1438 316 331
architect@vincent-gorling.co.uk
vincent-gorling.co.uk
Vincent and Gorling Limited, Sterling Court
Norton Road, Stevenage, Hertfordshire SG1 2JY
© Copyright Vincent and Gorling Limited 2017

