This drawing is based on information and data provided by the Hertfordshire Constabulary

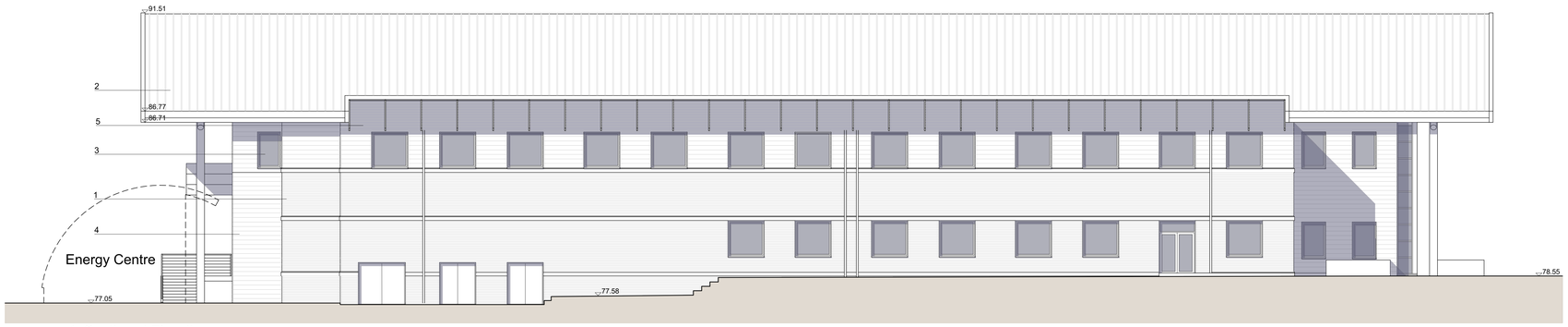


1 Southeast Elevation

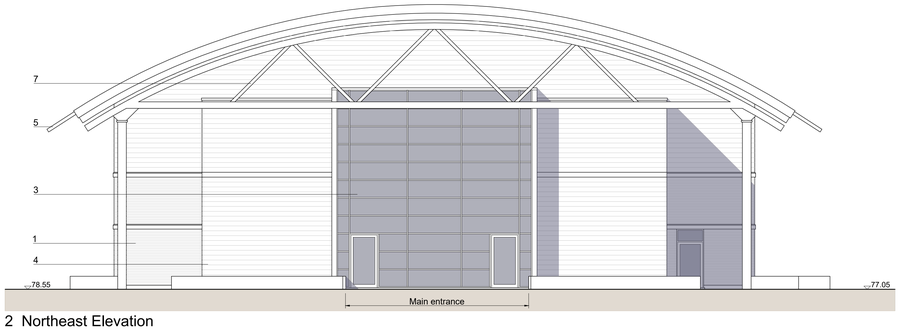


2 Northeast Elevation

3 Northwest Elevation

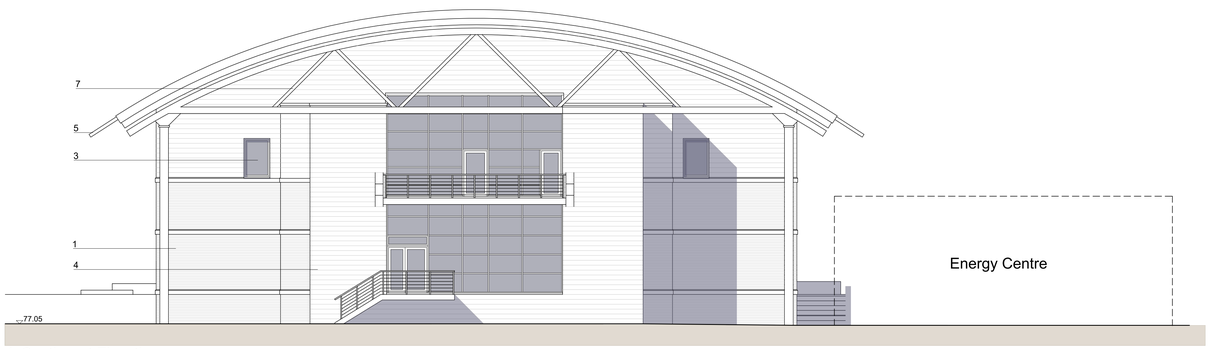


4 Southwest Elevation

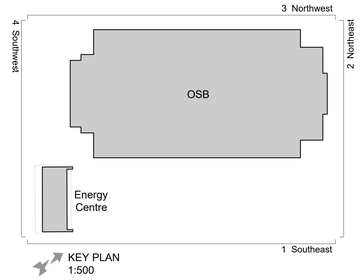


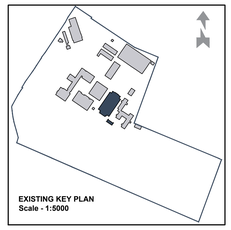


MATERIALS LEGEND

1. Facing brickwork. Dark grey
2. Roofing. Metal standing seam
3. Glazing
4. Facing blockwork. Light grey
5. Metal louvers
6. Timber hit and miss fencing
7. Exposed steel feature truss colour-coated white.

| REV | | DATE | BY |
|---|---|---|---|
| PL01 | For planning approval | 09.07.21 | CB |

**HERTFORDSHIRE CONSTABULARY, HEADQUARTERS REDEVELOPMENT, STANBOROUGH**

**OSB and Energy Building**
**Existing Elevations**
Sheet 1 of 2

| VGA PROJECT NUMBER | | L&L |
|---|---|---|
| **7645** | | |
| DRAWING REFERENCE | | REV |
| **HCHQ-VGA**-OB-XX-DR-AR-00 184 | | PL01 |
| DRAWN / DATE | CHECKED / DATE | SCALE |
| CB JUL 21 | MC JUL 21 | 1:100 at A0 |

PLANNING ISSUE

Written dimensions to be taken. Do not scale off the drawings. Any discrepancies written or scaled should be brought to the attention of the architect immediately.


T: +44 (0) 1438 316 331
architects@vincent-gorbing.co.uk
**vincent-gorbing.co.uk**
Vincent and Gorbing Limited, Sterling Court
Norton Road, Stevenage, Hertfordshire SG1 2JY

© Copyright Vincent and Gorbing Limited 2017

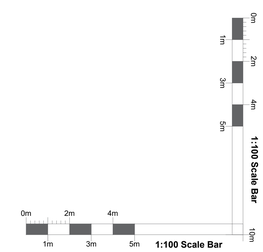


0mm A0 ORIGINAL SCALE 50mm A0 ORIGINAL SCALE 100mm

08/07/2021 - 09:39:42

FILE PATH: Y:\7645 Project Phoenix New Police Headquarters\2-VGA Drawings\2c-Design & Planning Drawings\HCHQ-VGA-OB-XX-DR-AR-00184 - OSB existing elevations.dwg / 00184