

OSB GIFA

Ground:	1,564m ²
First:	1,564m ²
TOTAL:	3,128m²

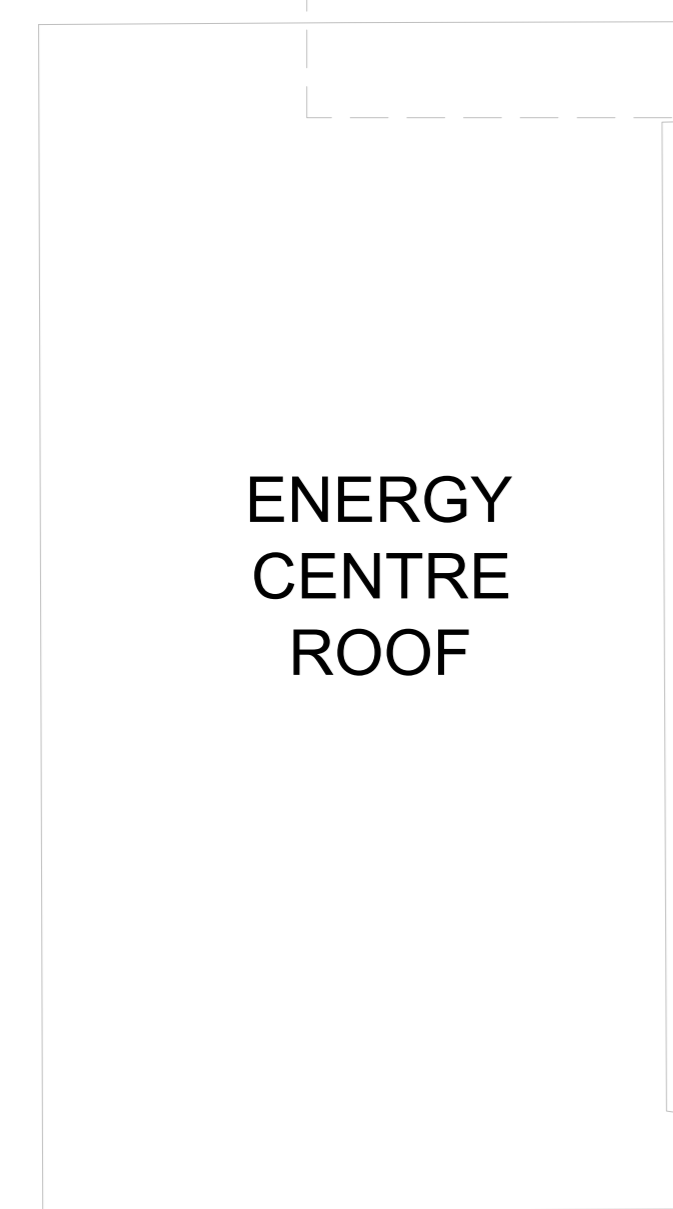
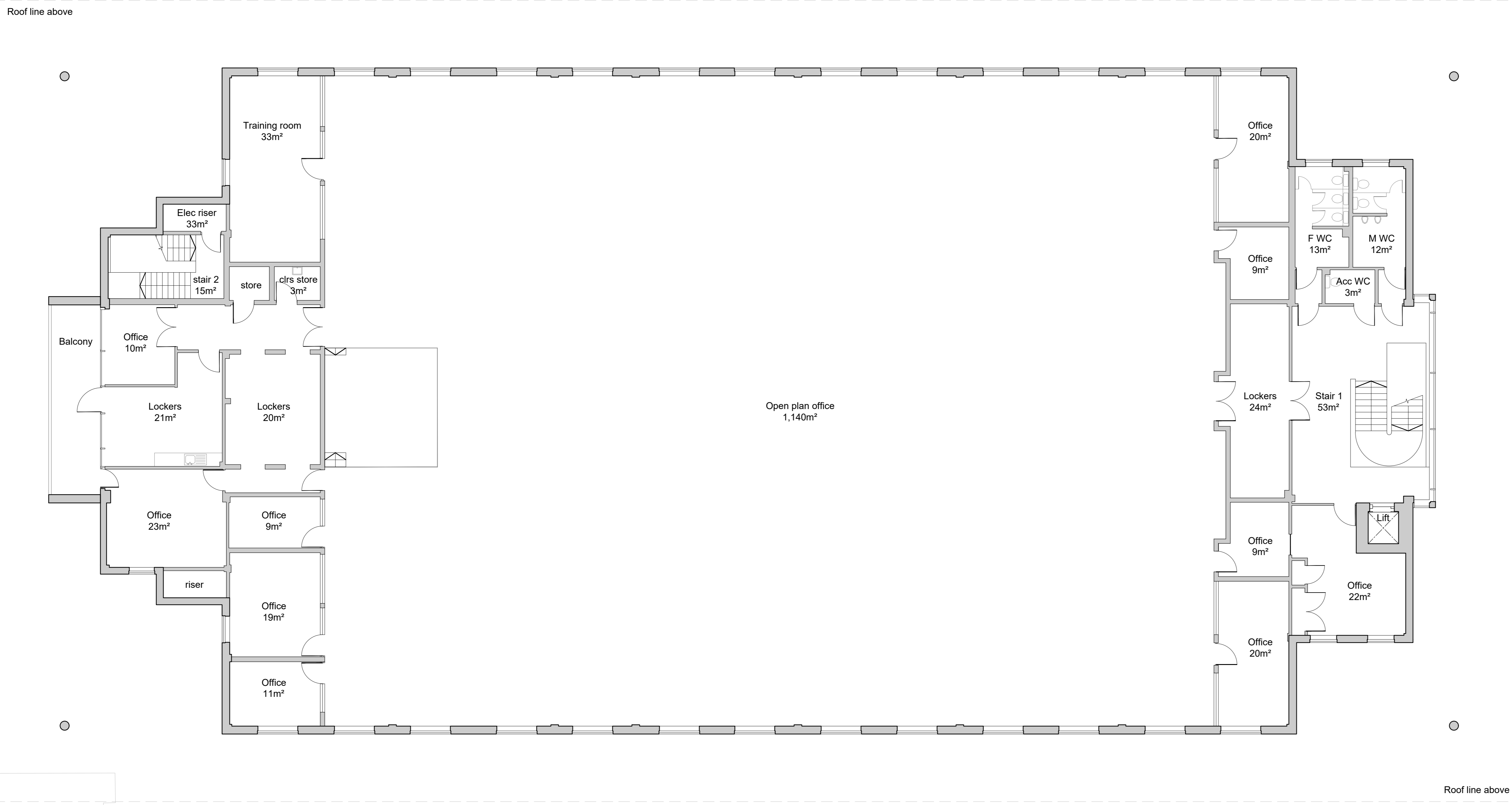

01 - FIRST FLOOR

PL01 For planning approval	09.07.21	CB
REV	DATE	BY

**HERTFORDSHIRE CONSTABULARY,
HEADQUARTERS REDEVELOPMENT,
STANBOROUGH**

**OSB and Energy Building
Existing Floor Plans
Sheet 2 of 2**

VGA PROJECT NUMBER	LAL
7645	
DRAWING REFERENCE	REV
HCHQ-VGA-OB-01-DR-AR-00 183 PL01	

DRAWN / DATE	CHECKED / DATE	SCALE
CB JUL 21	MC JUL 21	1:100 at A0

PLANNING ISSUE

Written dimensions to be taken. Do not scale off the drawings. Any discrepancies written or scaled should be brought to the attention of the architect immediately.

T: +44 (0) 1438 316 331
 architects@vincent-gorling.co.uk
 vincent-gorling.co.uk
 Vincent and Gorling Limited, Starling Court
 Nelson Road, Stevenage, Hertfordshire SG1 2JY
 © Copyright Vincent and Gorling Limited 2017

