

Detail 01

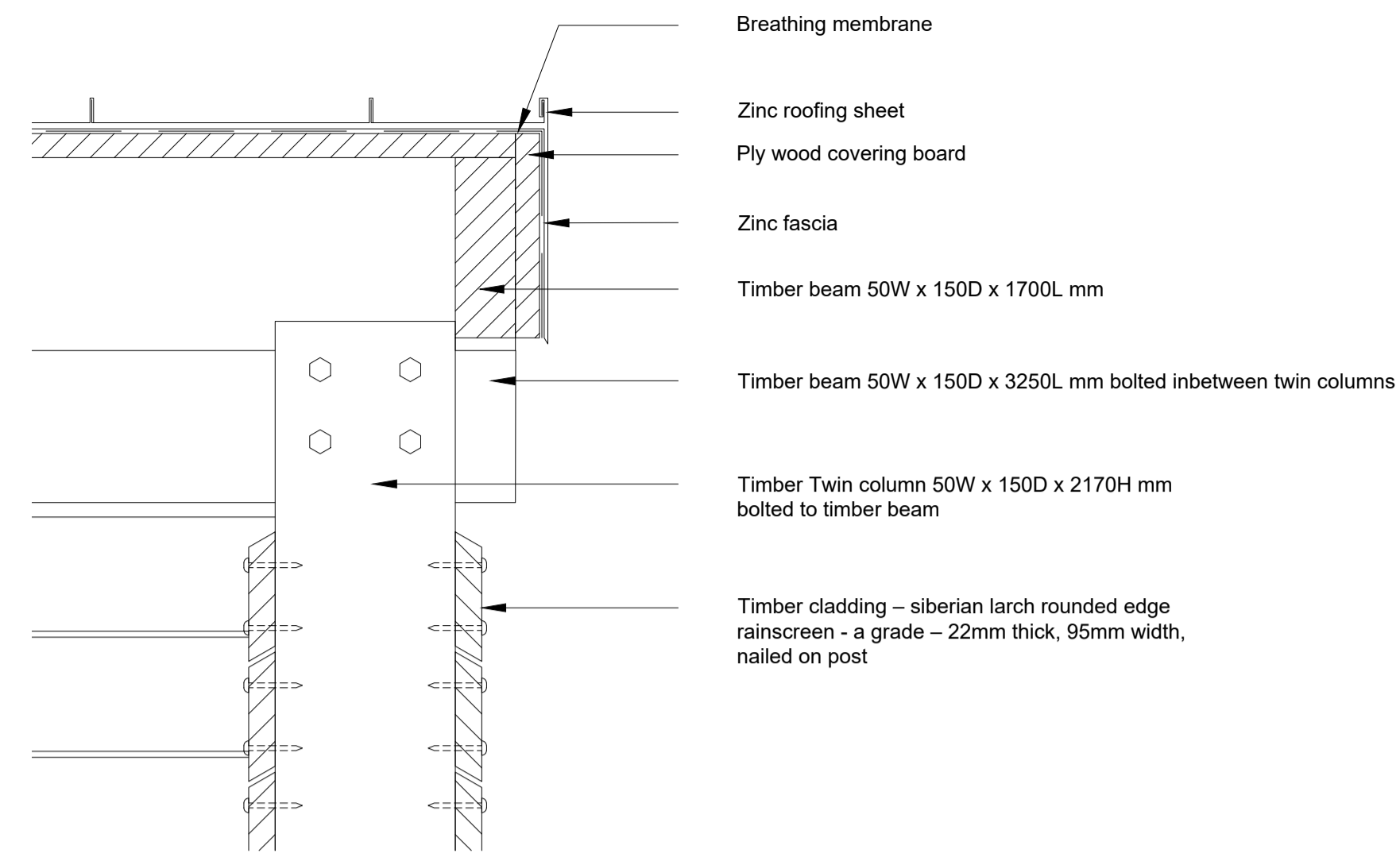

Detail 04

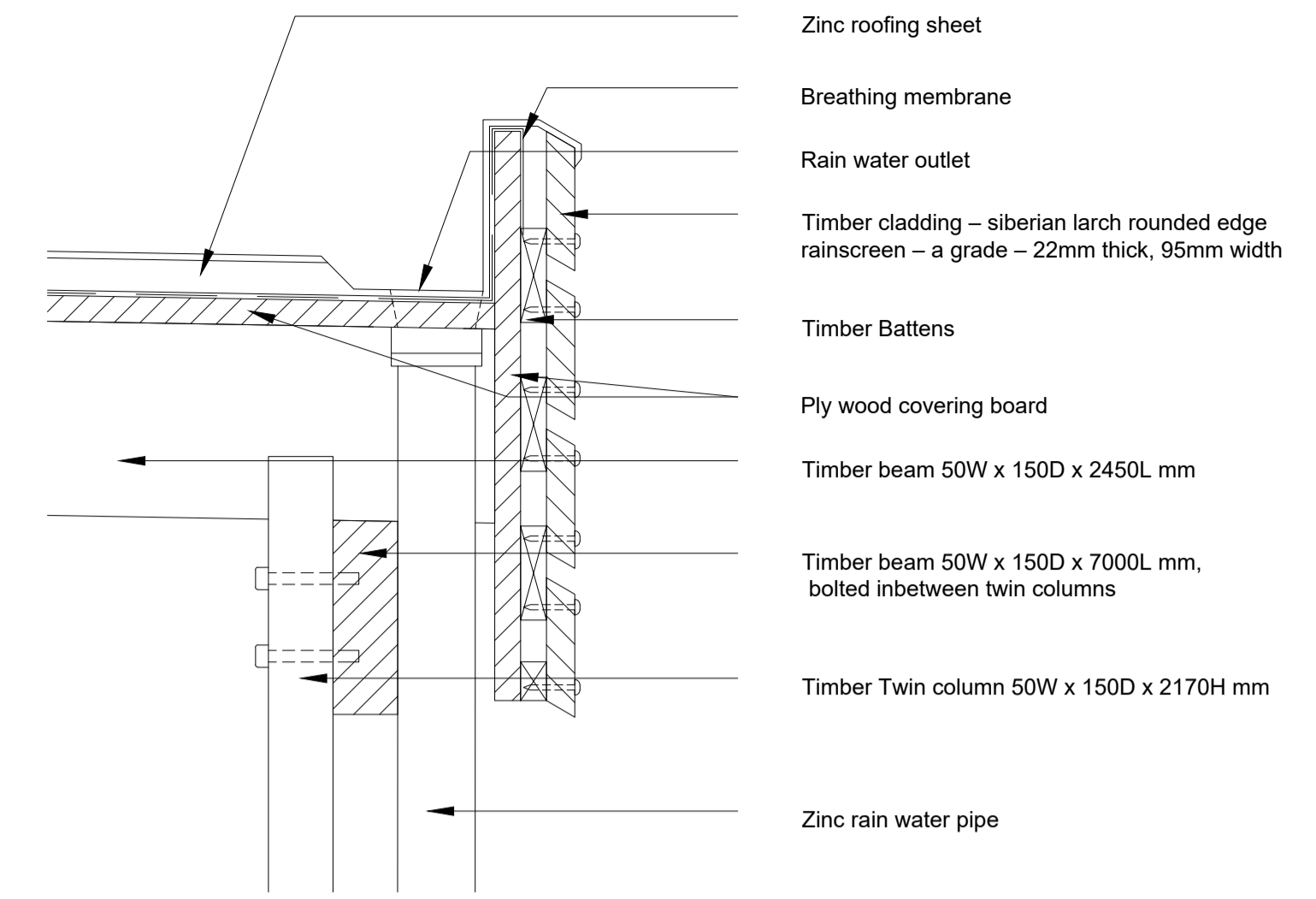

Detail 07

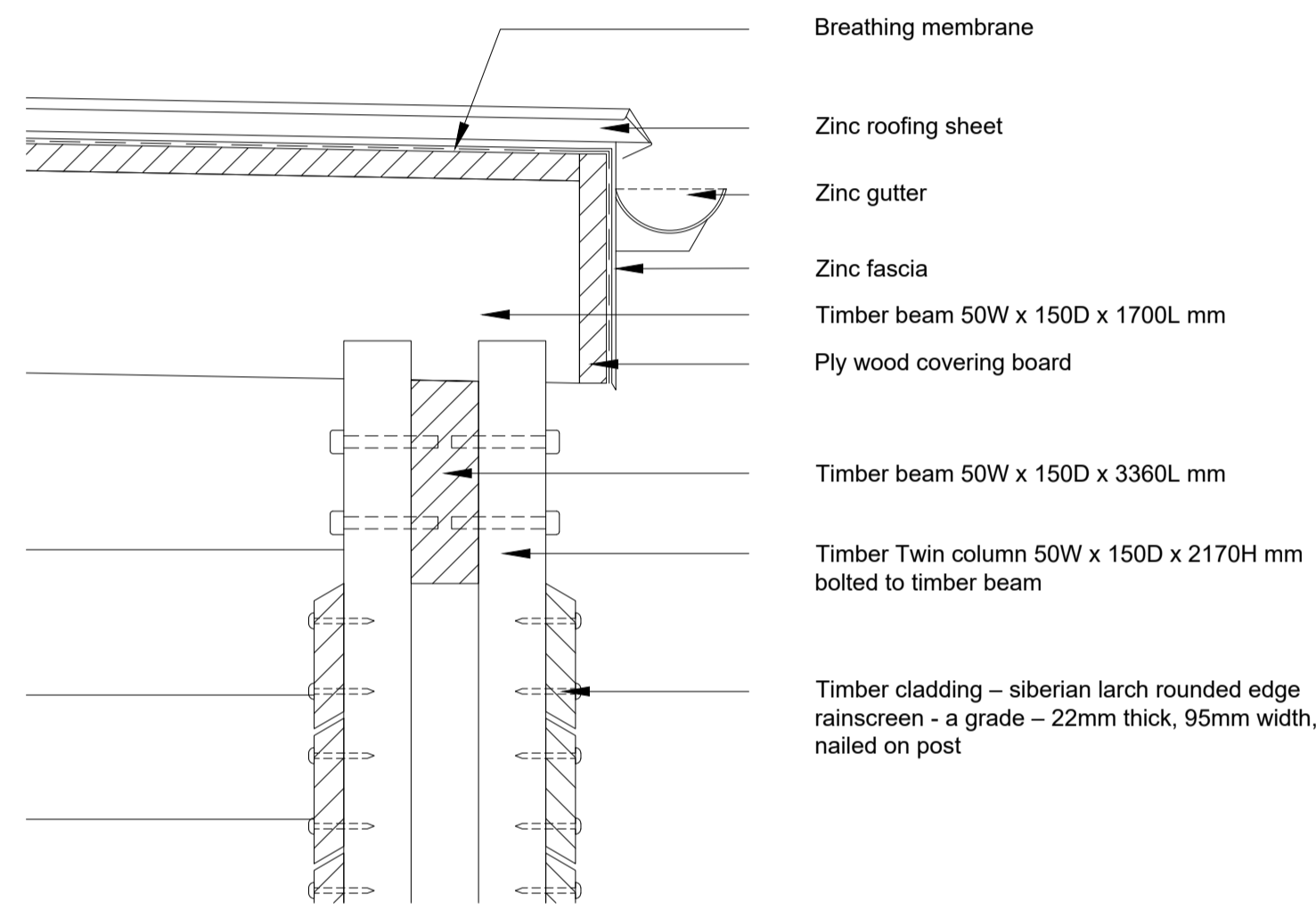

Detail 02

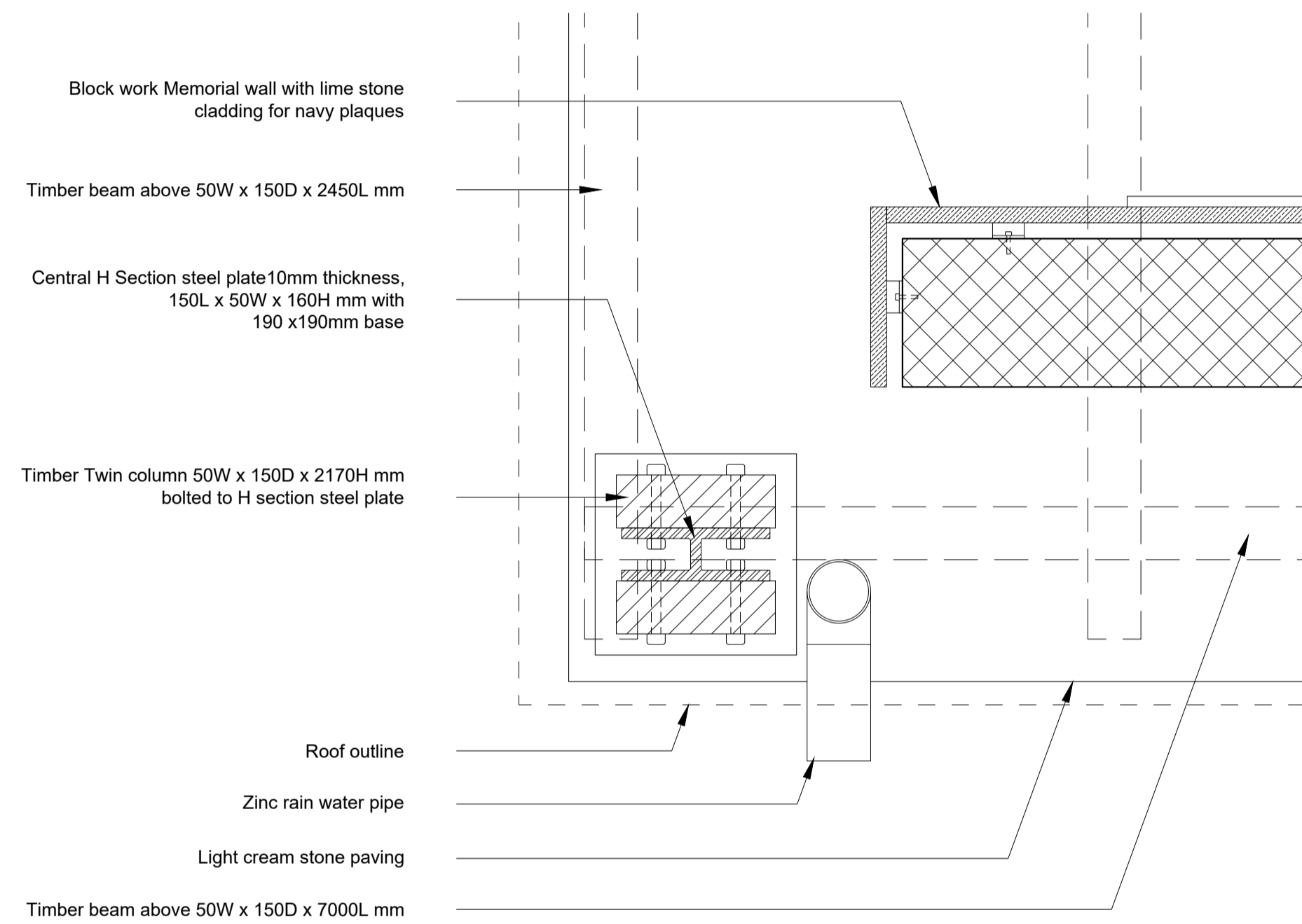

Detail 05

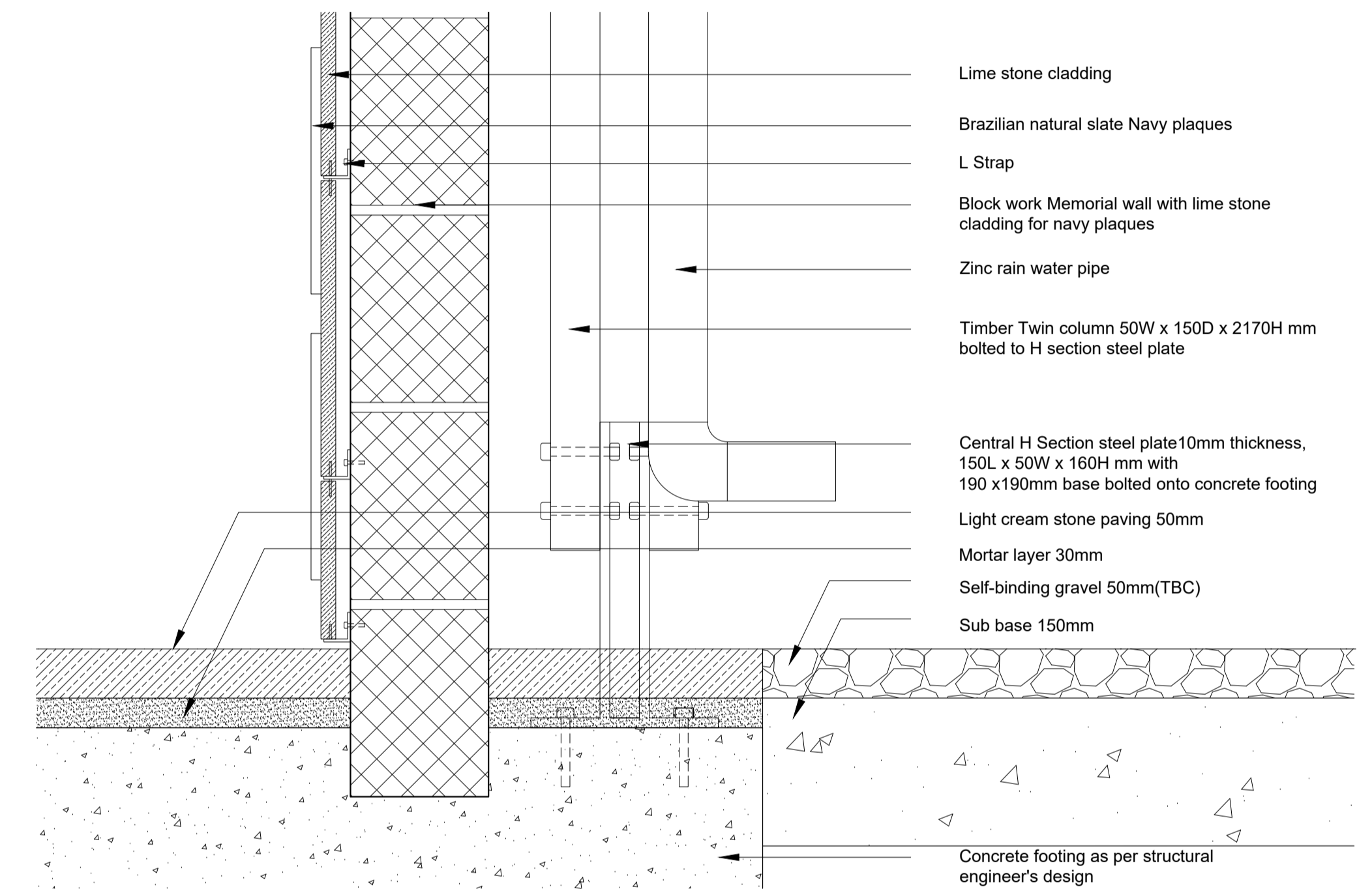

Detail 08

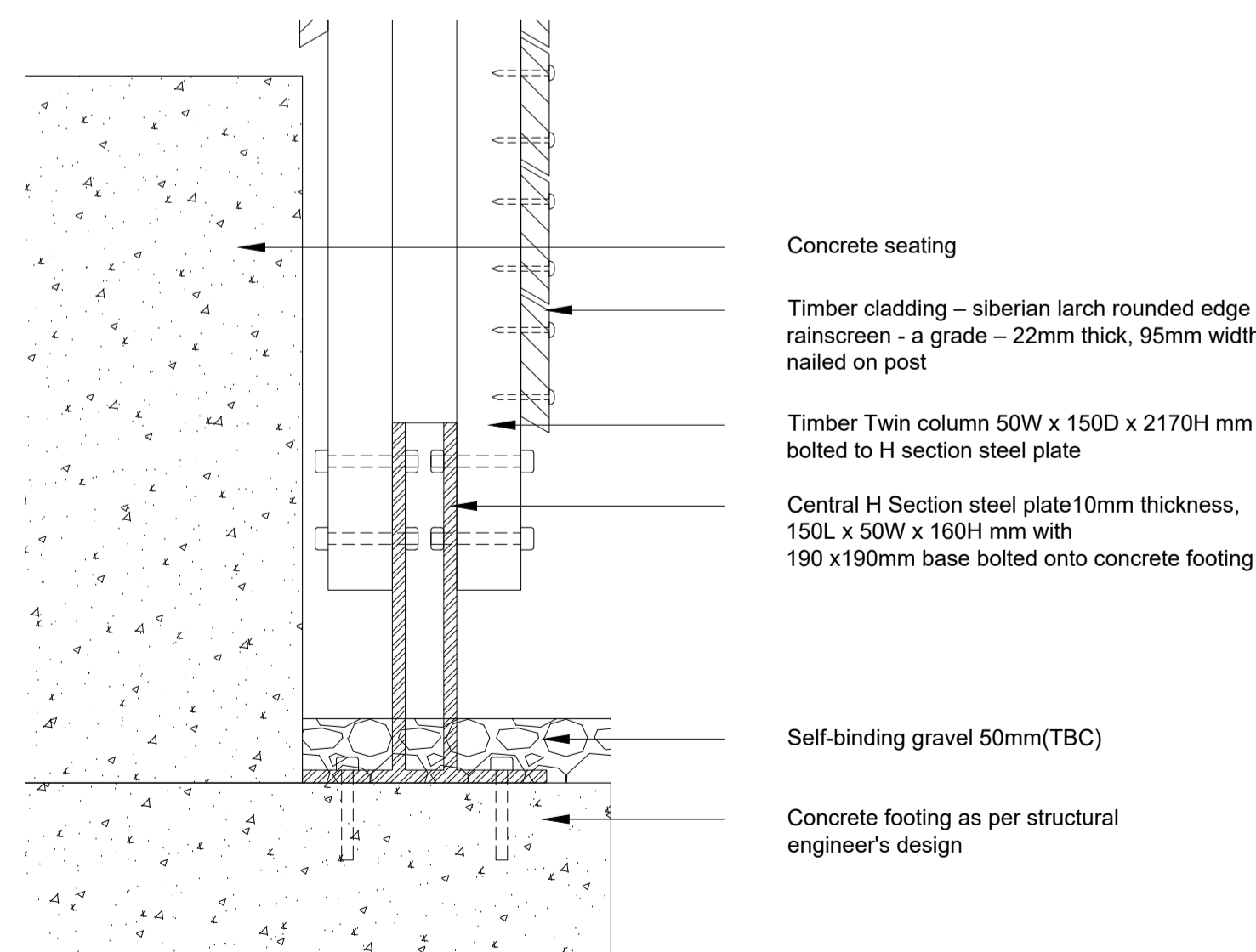

Detail 03

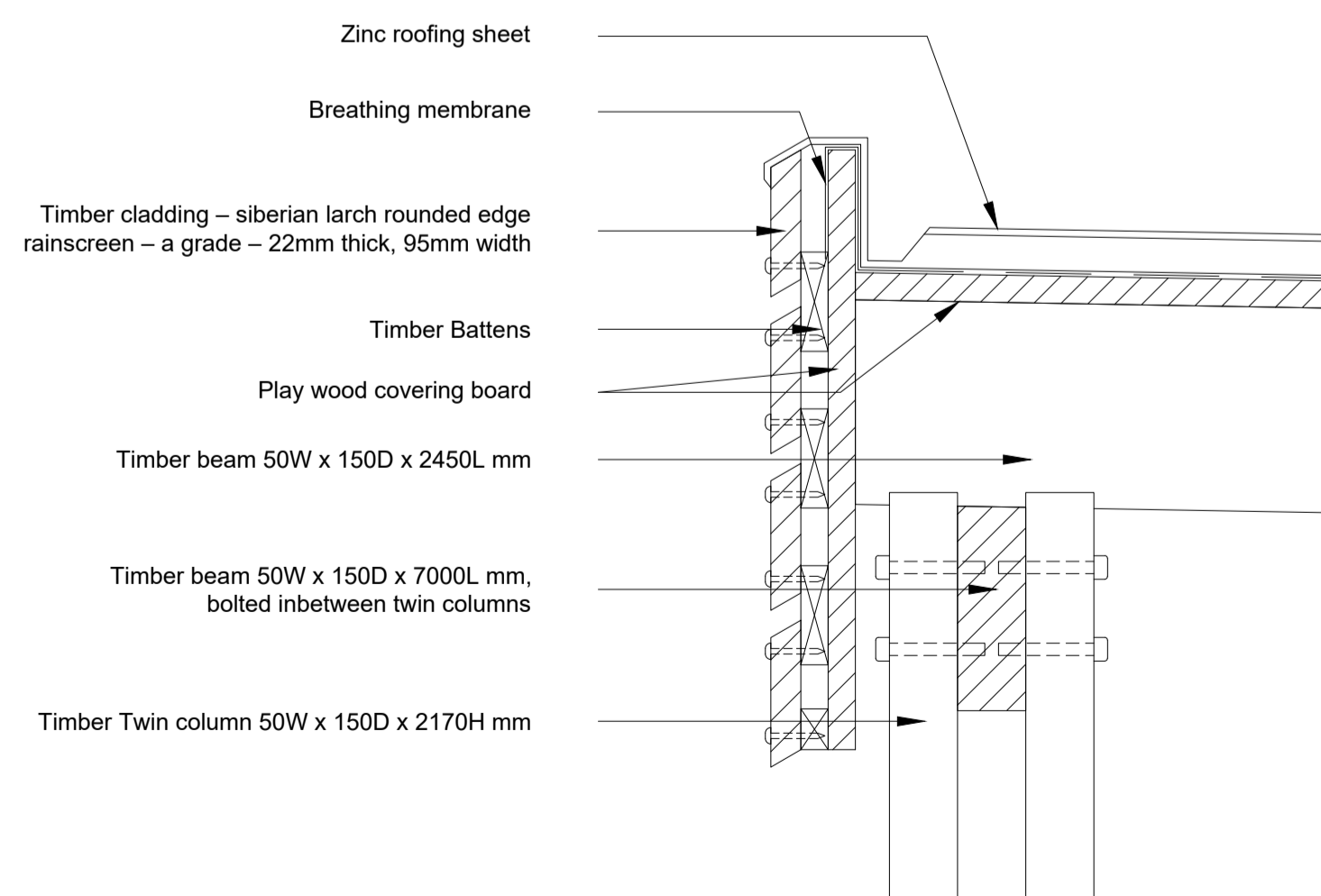

Detail 06

For location of details refer to latest plans and sections drawings AR-16 201, AR-16 203 & AR-16 204

PL01	Planning Issue	24/10/22	ZZ
P01	First Issue	30/09/22	ZZ
REV	DESCRIPTION	DATE	BY

**HERTFORDSHIRE CONSTABULARY,
HEADQUARTERS REDEVELOPMENT,
STANBOROUGH**

**Memorial Garden
Landscape Detail Sheet - 9**

VGA PROJECT NUMBER			
7645			
DRAWING NO			REV
HCHQ-VGA-MG-XX-DR-AR-16 029 PL01			
DRAWN / DATE	CHECKED / DATE	SCALE	
ZZ SEP 22	SC SEP 22	1:5 at A1	

FOR PLANNING

Written dimensions to be taken. Do not scale off the drawings. Any discrepancies written or scaled should be brought to the attention of the architect immediately. All drawings should be read together and in conjunction with relevant related specifications, room data sheets and all other consultant's information.

T: +44 (0) 1438 316 331
architects@vincent-gorbing.co.uk
vincent-gorbing.co.uk
Vincent and Corbing Limited, Sterling Court
Norton Road, Stevenage, Hertfordshire SG1 2JY
© Copyright Vincent and Corbing Limited 2020

