

Section One -Gazebo Three

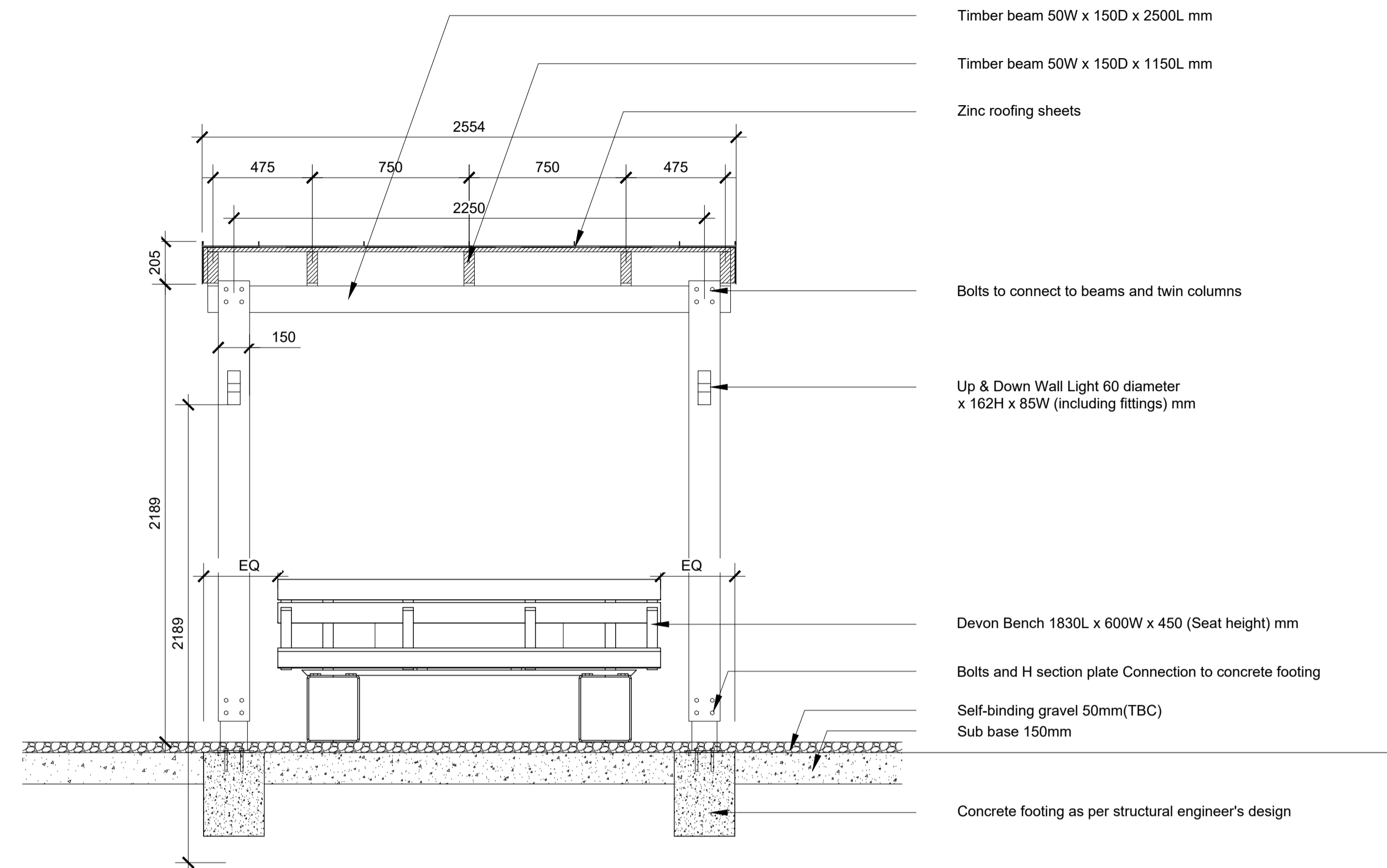

Section Two - Gazebo Three

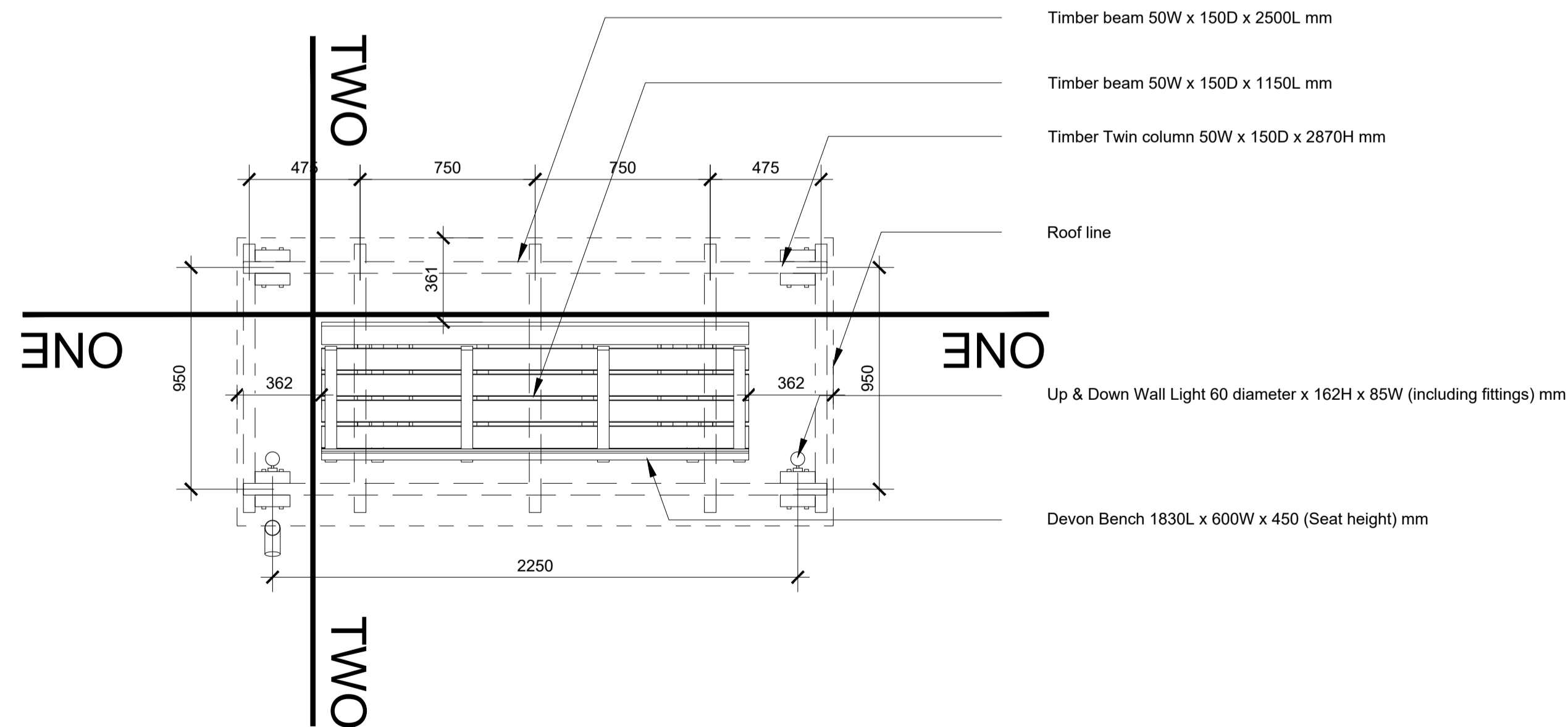

Plan - Gazebo Three

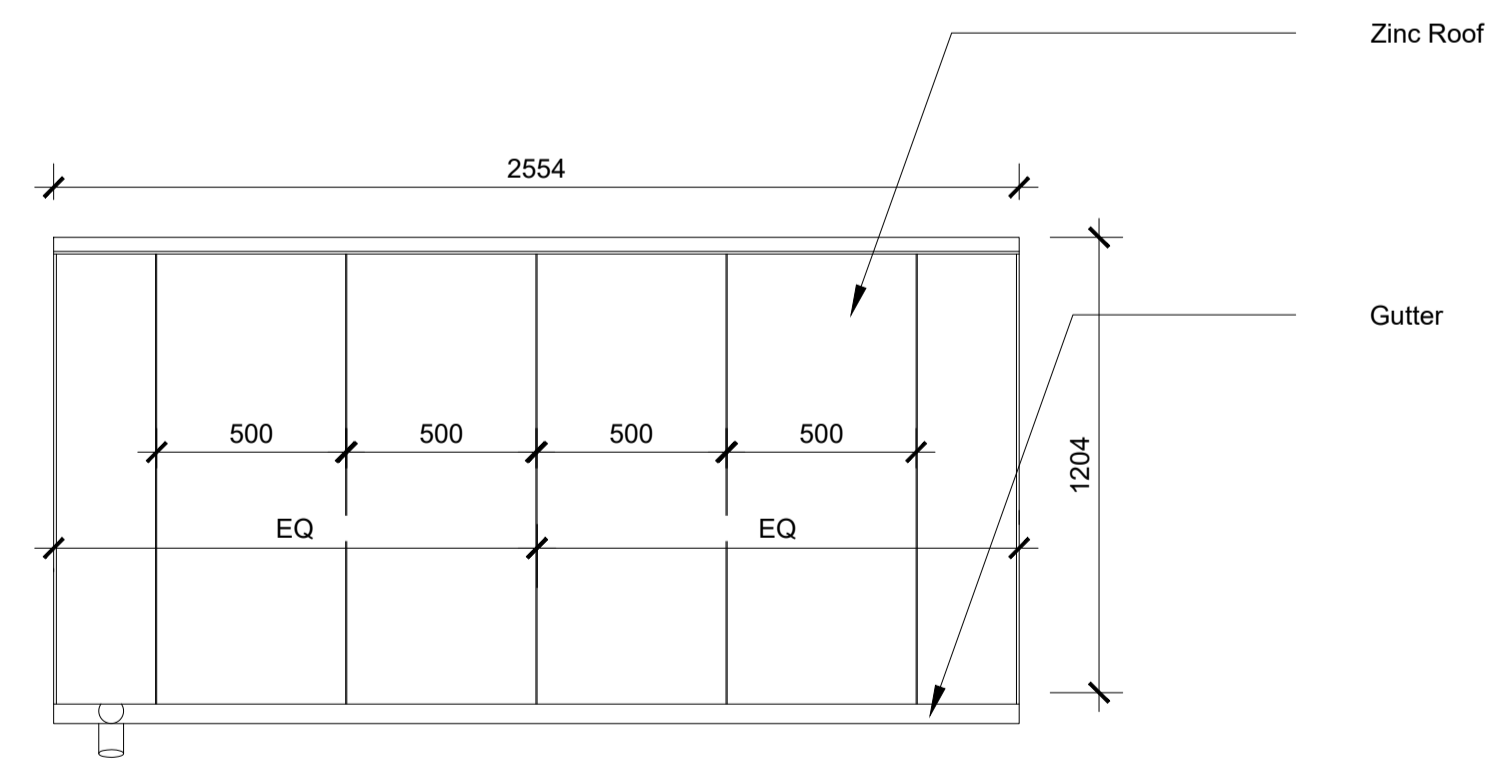

Roof Plan - Gazebo Three

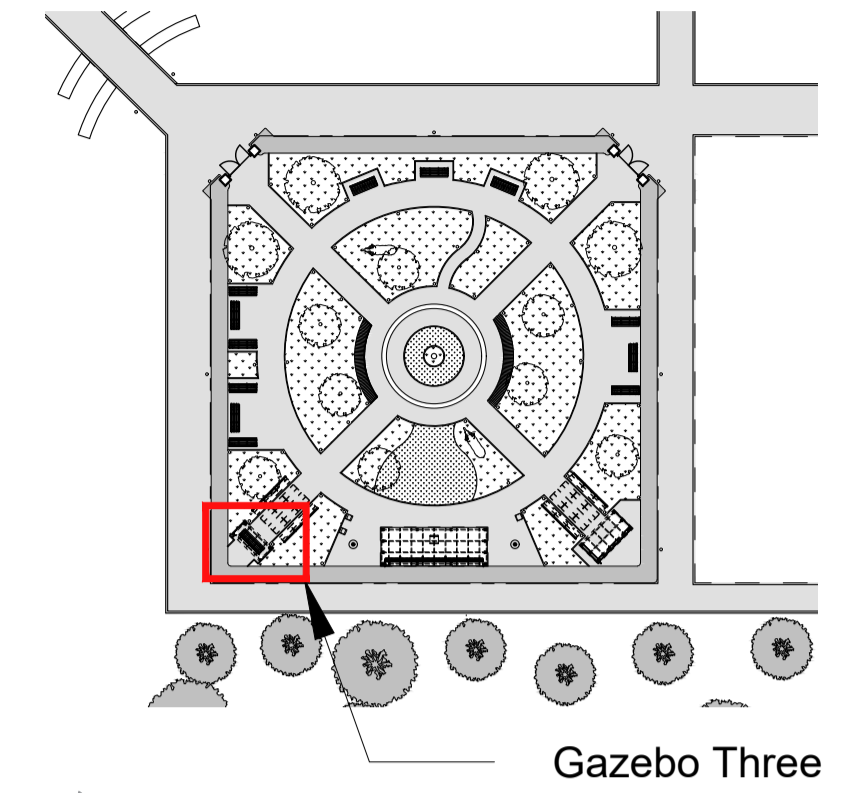

KEY PLAN
1:500

PL01	Planning issue	24/10/22	ZZ
P01	First issue	30/09/22	ZZ
REV	DESCRIPTION	DATE	BY

**HERTFORDSHIRE CONSTABULARY,
HEADQUARTERS REDEVELOPMENT,
STANBOROUGH**

**Memorial Garden
Landscape Detail Sheet - 7**

VGA PROJECT NUMBER			
7645			
DRAWING NO			REV
HCHQ-VGA-MG-XX-DR-AR-16 027			PL01
DRAWN / DATE	CHECKED / DATE	SCALE	
ZZ SEP 22	SC SEP 22	1:20 at A1	

FOR PLANNING

Written dimensions to be taken. Do not scale off the drawings. Any discrepancies written or scaled should be brought to the attention of the architect immediately. All drawings should be read together and in conjunction with relevant related specifications, room data sheets and all other consultant's information.

T: +44 (0) 1438 316 331
architect@vincent-gorbing.co.uk
vincent-gorbing.co.uk
Vincent and Corbing Limited, Sterling Court
Norton Road, Stevenage, Hertfordshire SG1 2JY
© Copyright Vincent and Corbing Limited 2020

