

Elevation - Front - Gazebo One

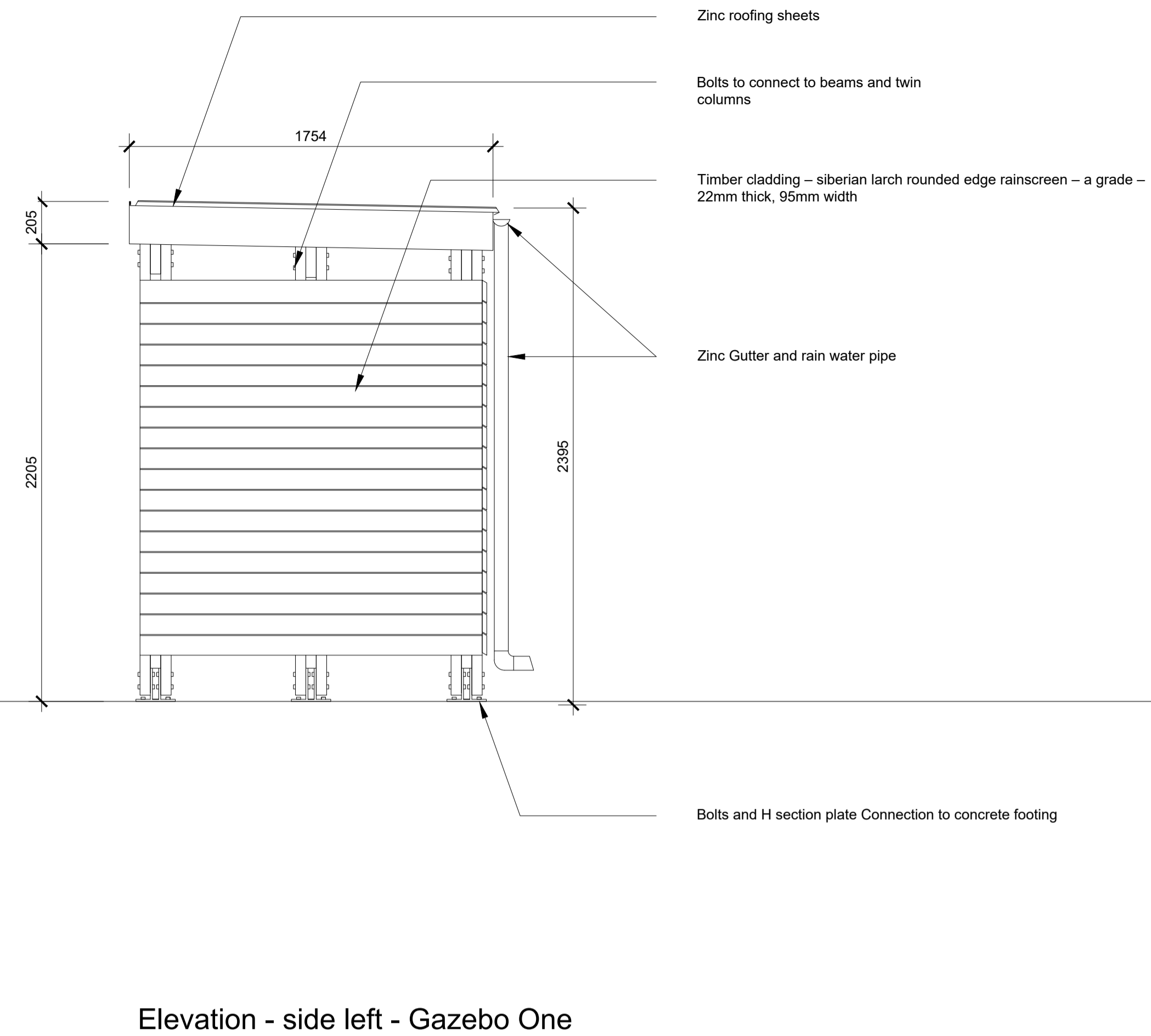

Elevation - side left - Gazebo One

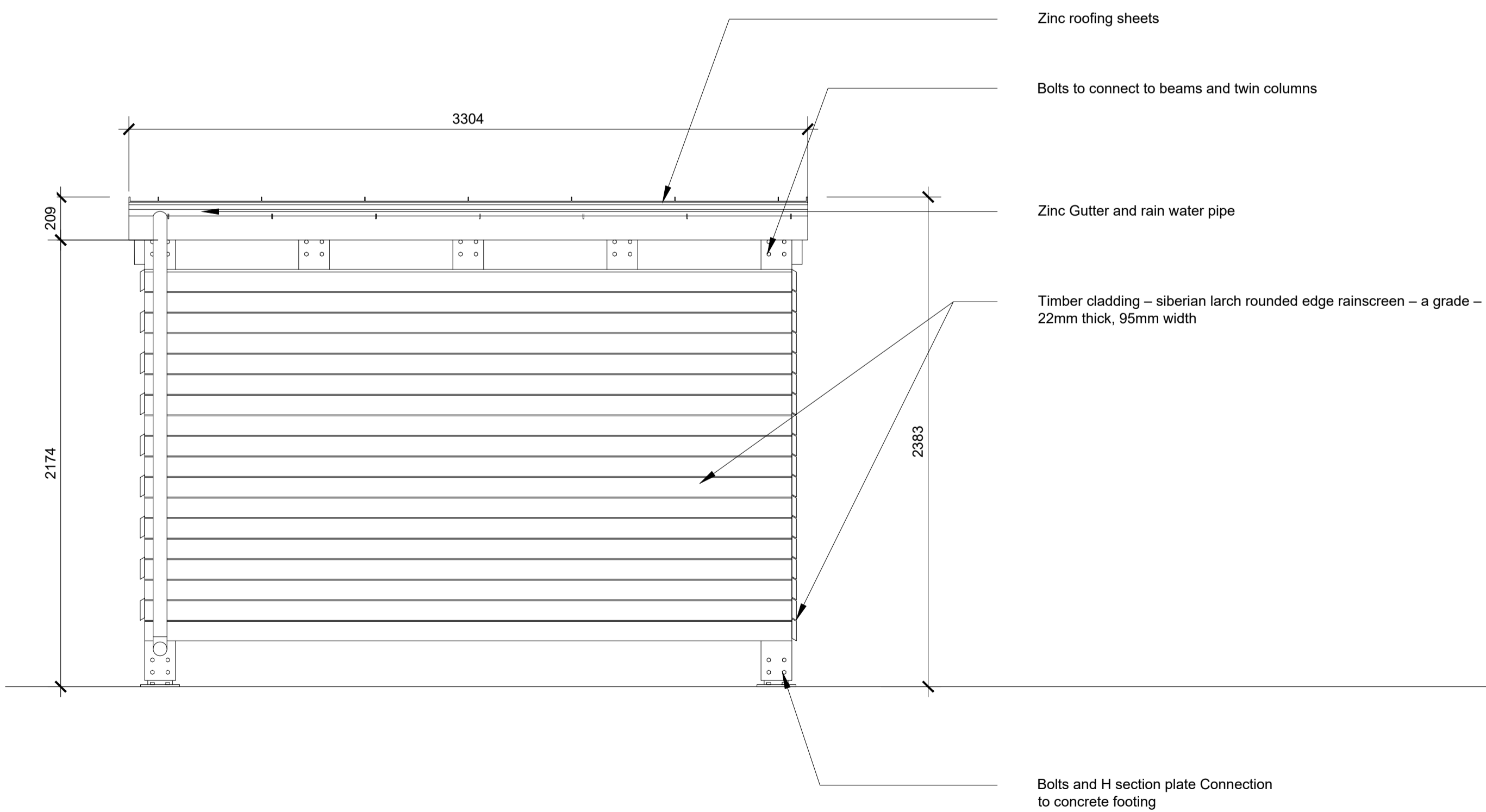

Elevation - Back - Gazebo One

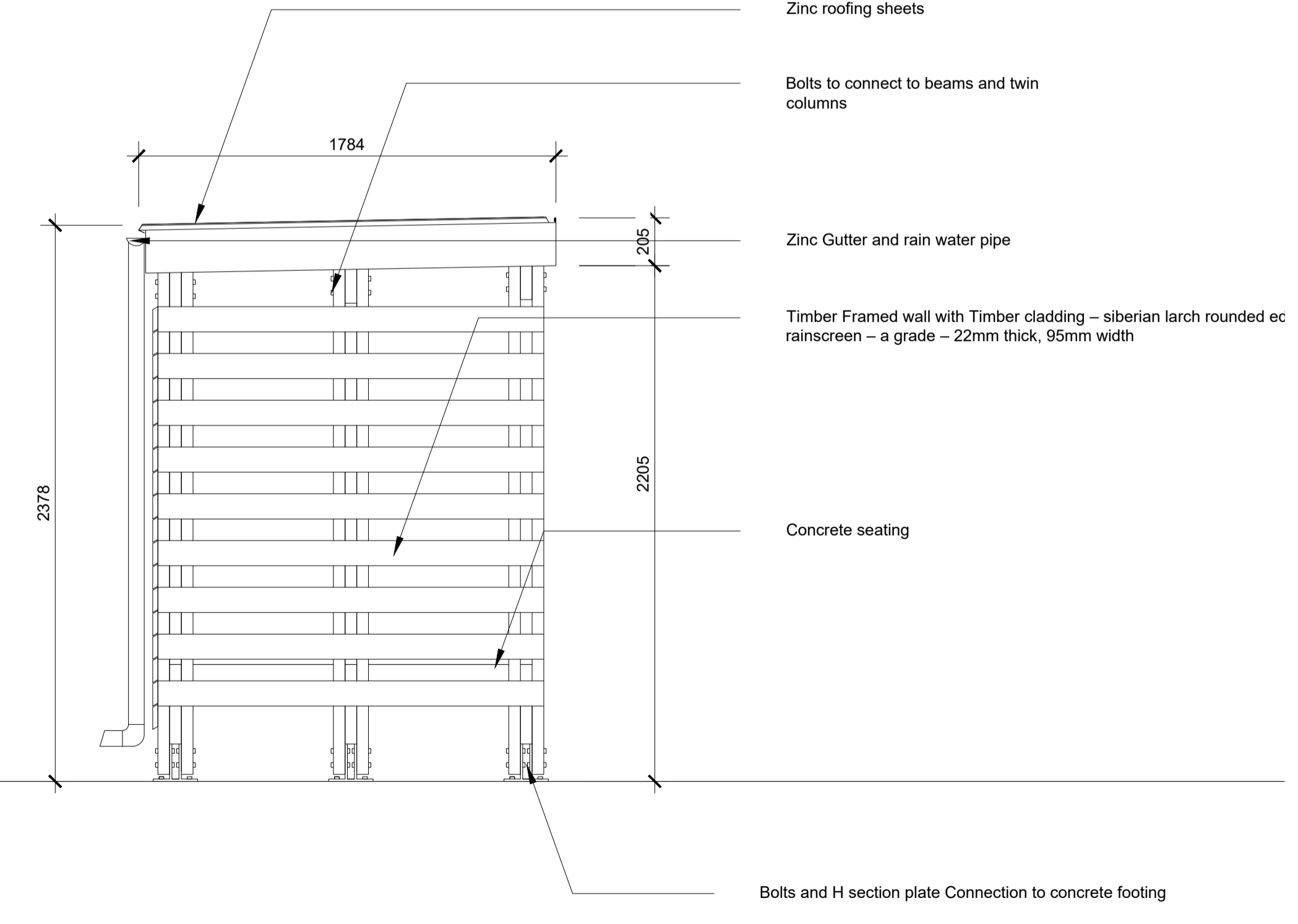

Elevation - side right - Gazebo One

PL01	Planning issue	24/10/22	ZZ
P01	First issue	30/09/22	ZZ
REV	DESCRIPTION	DATE	BY

**HERTFORDSHIRE CONSTABULARY,  
HEADQUARTERS REDEVELOPMENT,  
STANBOROUGH**

**Memorial Garden  
Landscape Detail Sheet - 2**

VGA PROJECT NUMBER

**7645**

DRAWING NO	REV
<b>HCHQ-VGA-MG-XX-DR-AR-16 022 PL01</b>	

DRAWN / DATE	CHECKED / DATE	SCALE
ZZ SEP 22	SC SEP 22	1:20 at A1

FOR PLANNING

Written dimensions to be taken. Do not scale off the drawings. Any discrepancies written or scaled should be brought to the attention of the architect immediately. All drawings should be read together and in conjunction with relevant related specifications, room data sheets and all other consultant's information.

T: +44 (0) 1438 316 331  
architects@vincent-gorbing.co.uk  
vincent-gorbing.co.uk

Vincent and Corbing Limited, Sterling Court  
Norton Road, Stevenage, Hertfordshire SG1 2JY

© Copyright Vincent and Corbing Limited 2020

