

Section One -Gazebo One

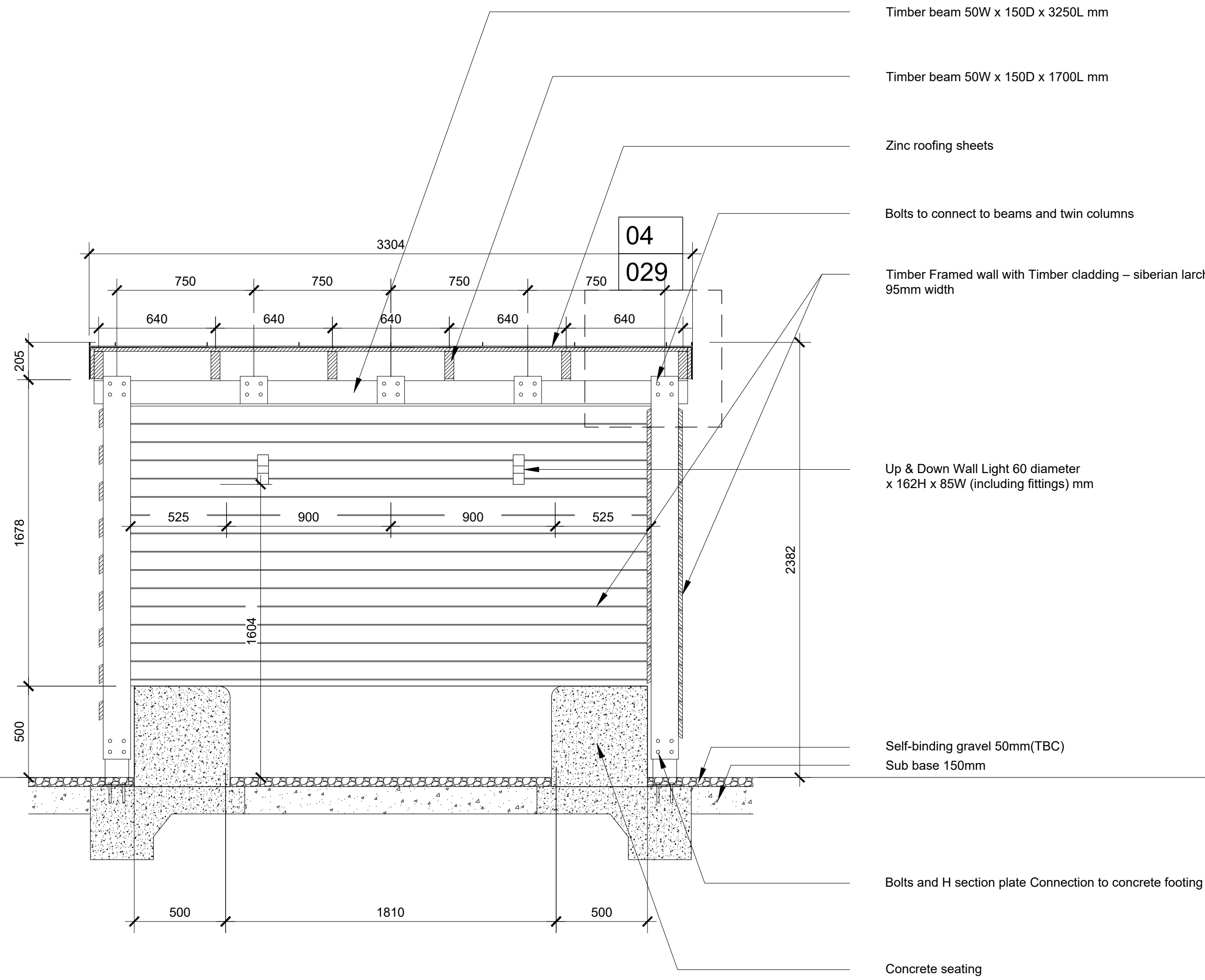

Section Two - Gazebo One

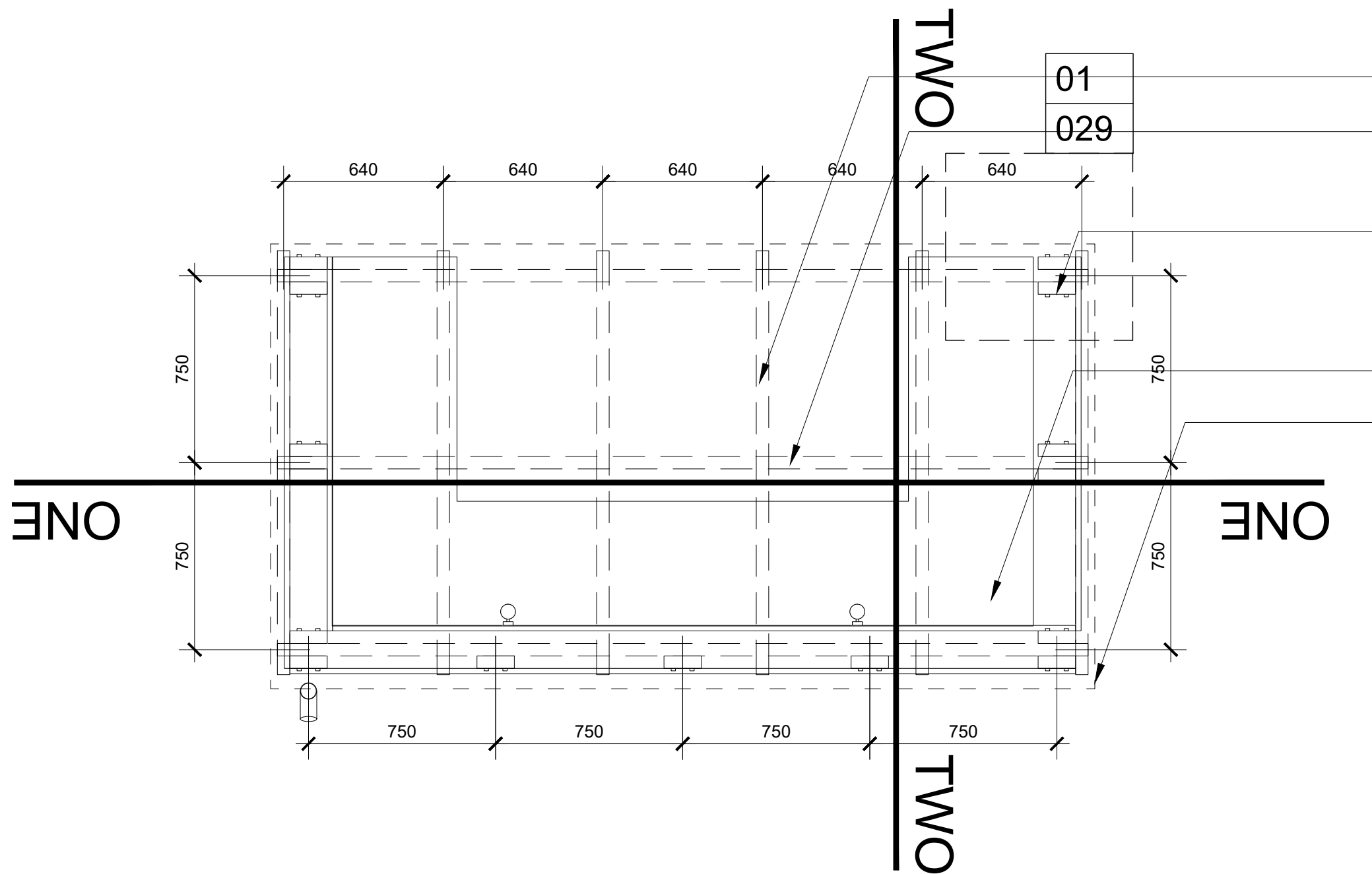

Plan - Gazebo One

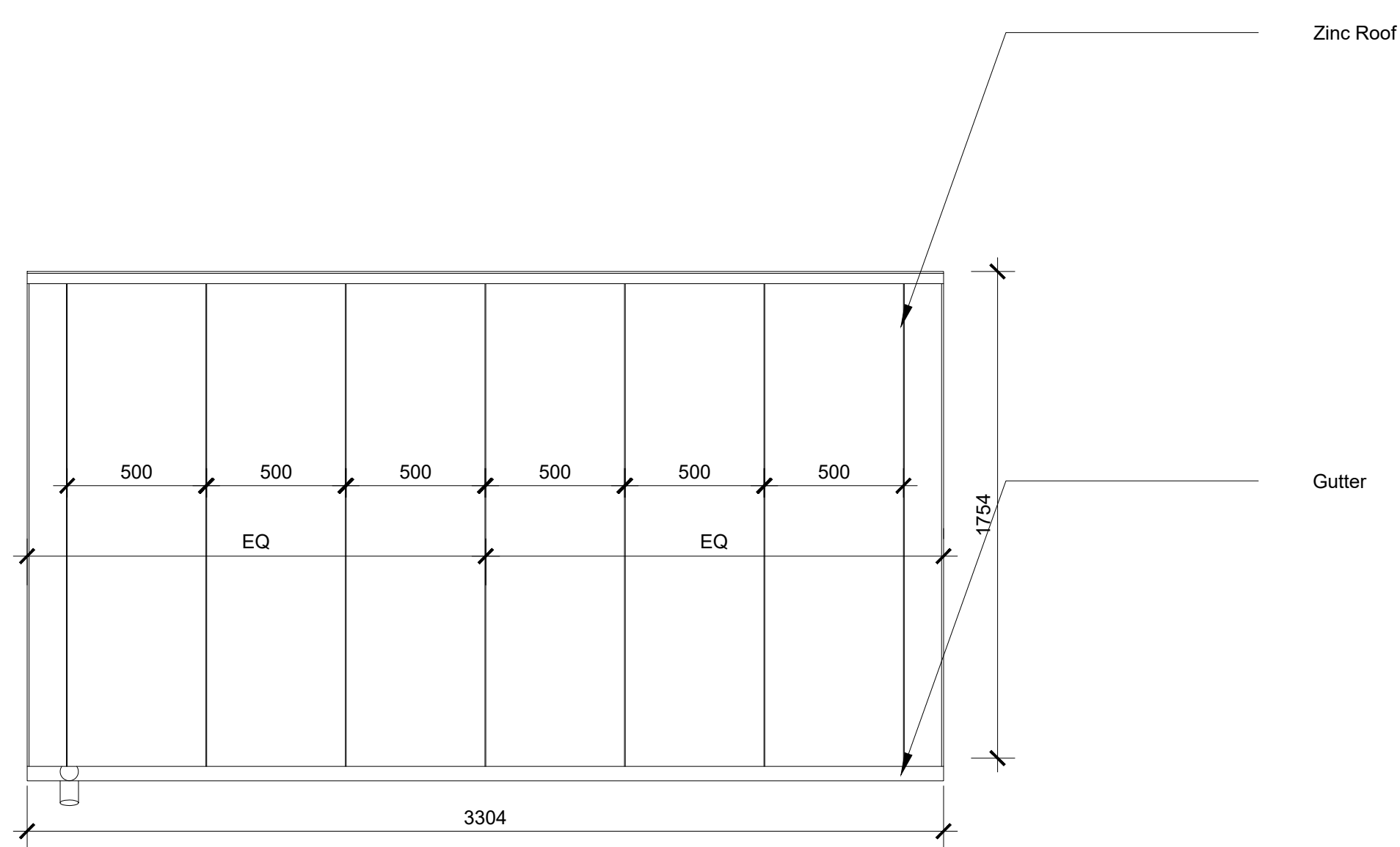

Roof Plan - Gazebo One

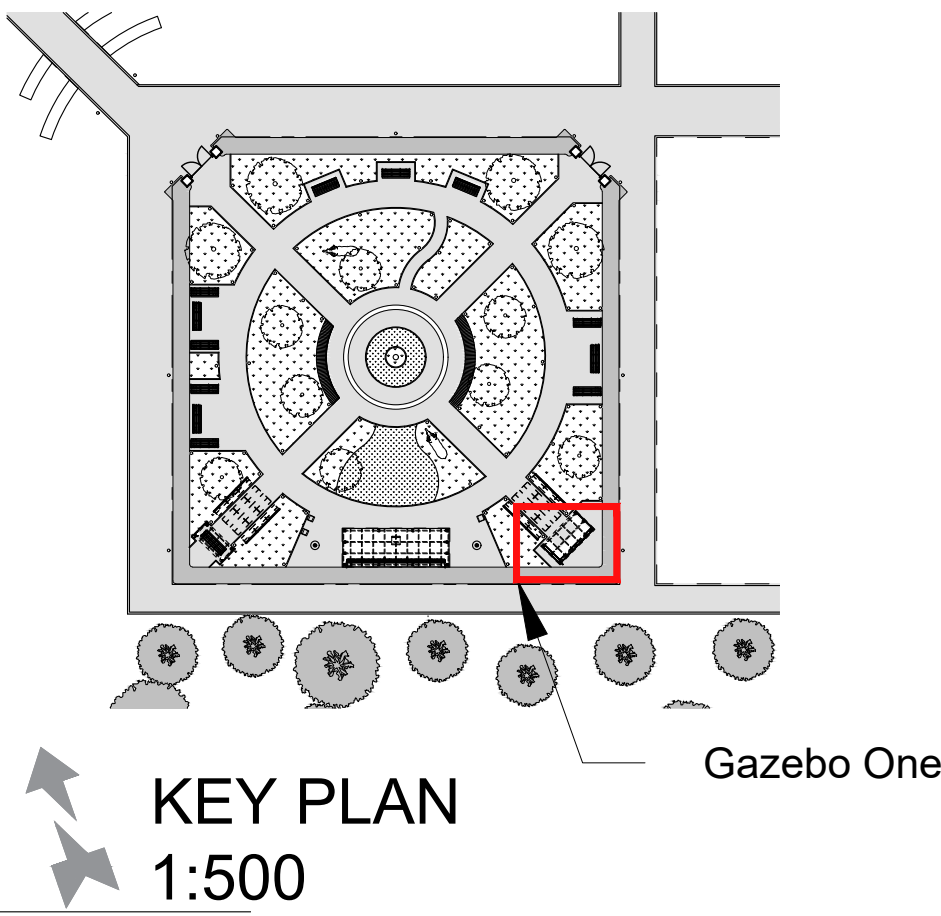

PL01	Planning issue	24/10/22	ZZ
P01	First issue	30/09/22	ZZ
REV	DESCRIPTION	DATE	BY

**HERTFORDSHIRE CONSTABULARY,  
HEADQUARTERS REDEVELOPMENT,  
STANBOROUGH**

**Memorial Garden  
Landscape Detail Sheet - 1**

VGA PROJECT NUMBER			
<b>7645</b>			
DRAWING NO			REV
<b>HCHQ-VGA-MG-XX-DR-AR-16 021</b>			<b>PL01</b>
DRAWN / DATE	CHECKED / DATE	SCALE	
ZZ SEP 22	SC SEP 22	1:20 at A1	

**FOR PLANNING**

Written dimensions to be taken. Do not scale off the drawings. Any discrepancies written or scaled should be brought to the attention of the architect immediately. All drawings should be read together and in conjunction with relevant related specifications, room data sheets and all other consultant's information.

T: +44 (0) 1438 316 331  
architects@vincent-gorbing.co.uk  
**vincent-gorbing.co.uk**  
Vincent and Gorbing Limited, Sterling Court  
Norton Road, Stevenage, Hertfordshire SG1 2JY  
© Copyright Vincent and Gorbing Limited 2020

