

Proposed Site Section One
Facing South East

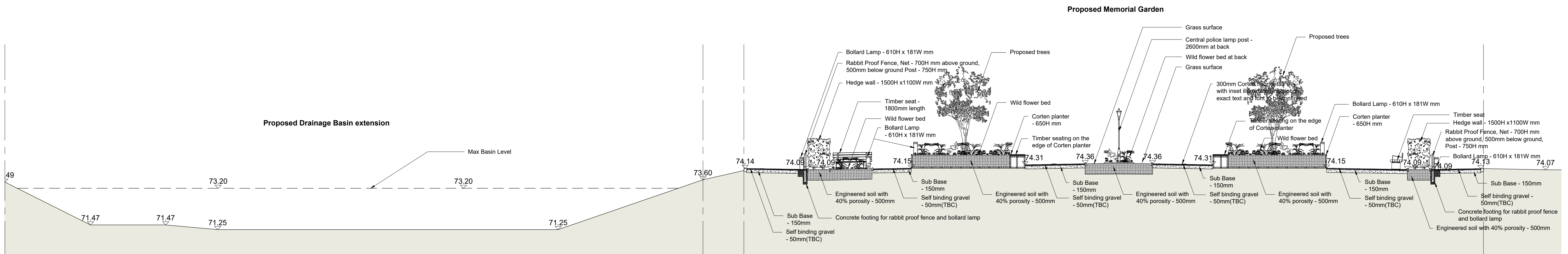

Proposed Site Section Two
Facing North East

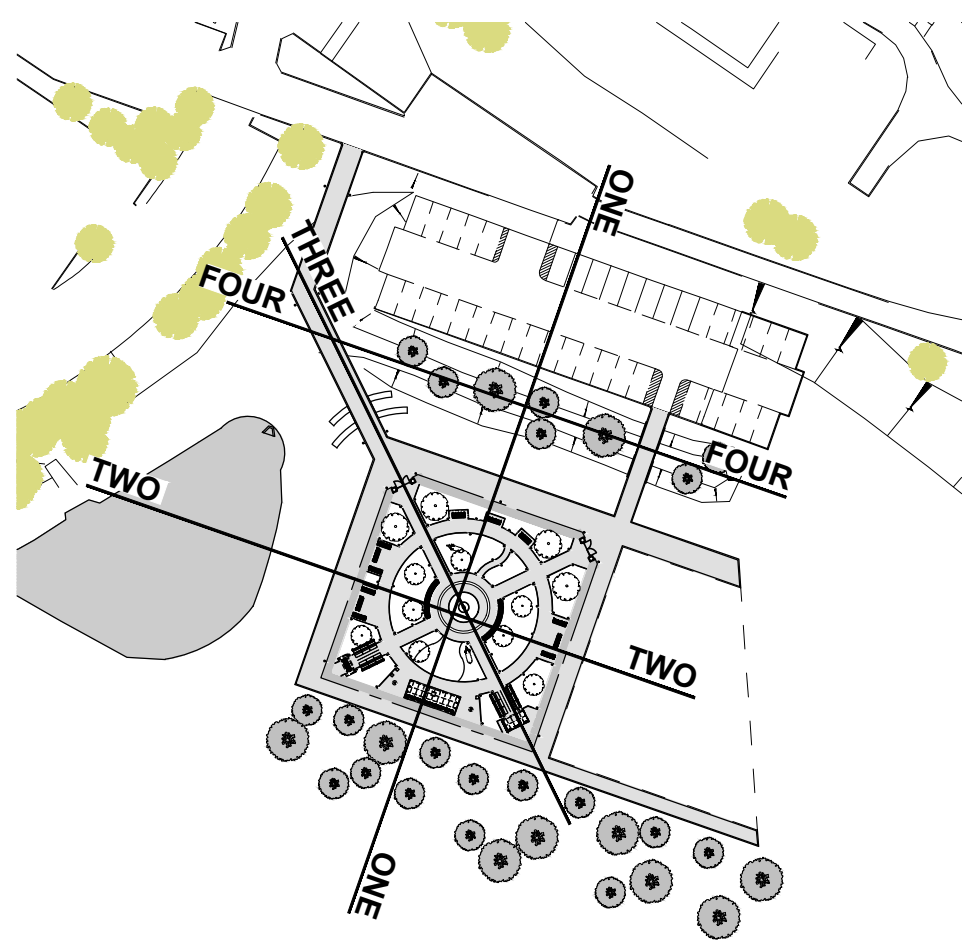

KEY PLAN
I:1250

PL01	Planning issue	24/10/22	ZZ
P02	Proposed site levels amended.	13/10/22	ZZ
P01	First issue	30/09/22	ZZ
REV	DESCRIPTION	DATE	BY

HERTFORDSHIRE CONSTABULARY, HEADQUARTERS REDEVELOPMENT, STANBOROUGH

Memorial Garden Proposed Site Sections - One and Two

VGA PROJECT NUMBER		
7645		
DRAWING NO	REV	
HCHQ-VGA-MG-XX-DR-AR-16 013 PL01		
DRAWN / DATE	CHECKED / DATE	SCALE
ZZ SEP 22	SC OCT 22	1:100 at A1

FOR PLANNING

Written dimensions to be taken. Do not scale off the drawings. Any discrepancies written or scaled should be brought to the attention of the architect immediately. All drawings should be read together and in conjunction with relevant related specifications, room data sheets and all other consultant's information.

T: +44 (0) 1438 316 331
architects@vincent-gorbing.co.uk
vincent-gorbing.co.uk
Vincent and Gorbing Limited, Sterling Court
Norton Road, Stevenage, Hertfordshire SG1 2JY
© Copyright Vincent and Gorbing Limited 2020



0mm A1 ORIGINAL SCALE 50mm A1 ORIGINAL SCALE 100mm

25/10/2022 - 11:04:13