

West Elevation
scale 1:100

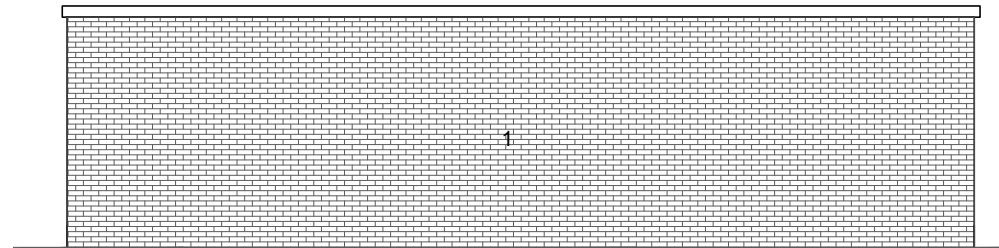

East Elevation
scale 1:100

MATERIALS LEGEND

1. Facing brickwork. Light Buff
2. Steel door. RAL 7030.
3. Pre-cast concrete lintels.
4. Pre-cast concrete coping stones.
5. Bitumen felt roofing.
6. Weld mesh fencing: RAL 9005.

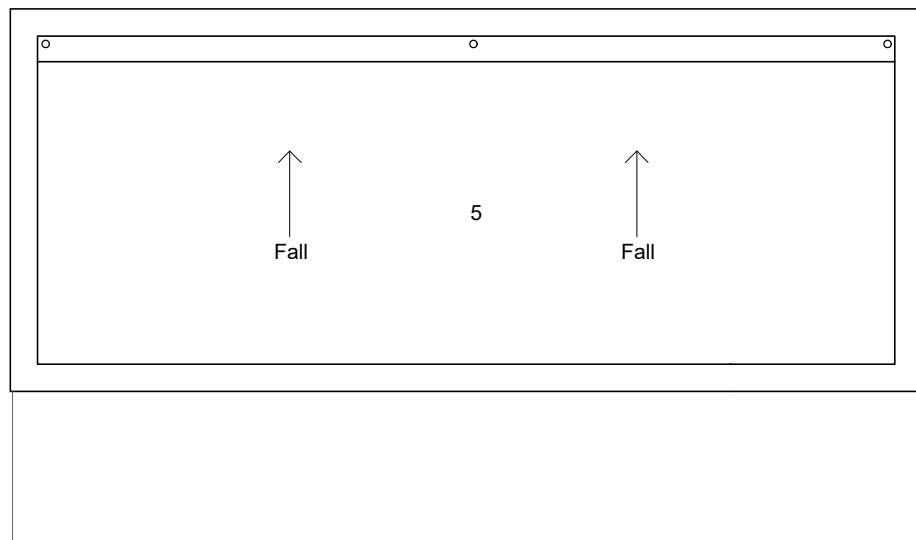

Roof plan
scale 1:100

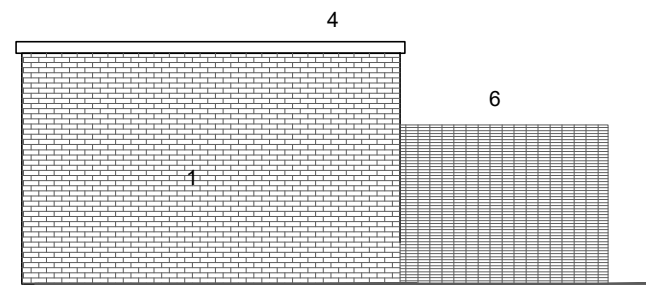

North Elevation
scale 1:100

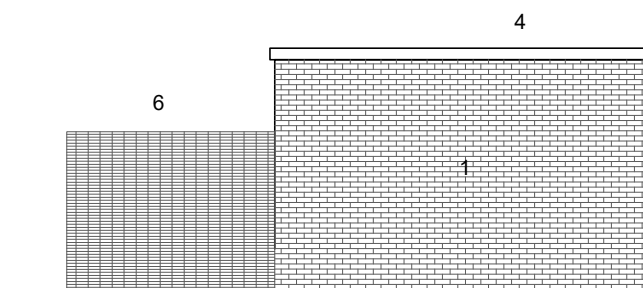

South Elevation
scale 1:100

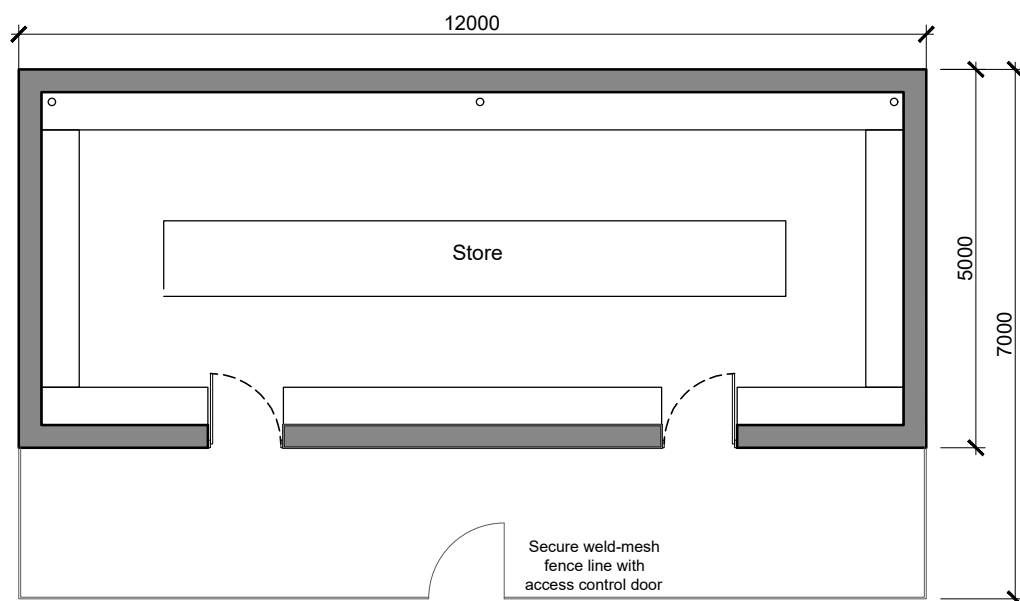

Floor plan
scale 1:100

PL01 For Planning approval.	25/04/22	SC
REV	DESCRIPTION	DATE BY

**HERTFORDSHIRE CONSTABULARY,
HEADQUARTERS REDEVELOPMENT,
STANBOROUGH**

**External Store
Proposed Floor Plan, Roof Plan
and Elevations**

VGA PROJECT NUMBER		L&L
7645		
DRAWING NO		REV
HCHQ-VGA-MC-XX-DR-AR-00 690		PL01
DRAWN / DATE	CHECKED / DATE	SCALE
CB APR 22	MC APR 22	1:100 at A1

PLANNING ISSUE

Written dimensions to be taken. Do not scale off the drawings. Any discrepancies written or scaled should be brought to the attention of the architect immediately. All drawings should be read together and in conjunction with relevant related specifications, room data sheets and all other consultant's information.

T: +44 (0) 1438 316 331
architects@vincent-gorbing.co.uk
vincent-gorbing.co.uk

Vincent and Gorbing Limited, Sterling Court
Norton Road, Stevenage, Hertfordshire SG1 2JY
© Copyright Vincent and Gorbing Limited 2020

