

1 Northeast Elevation

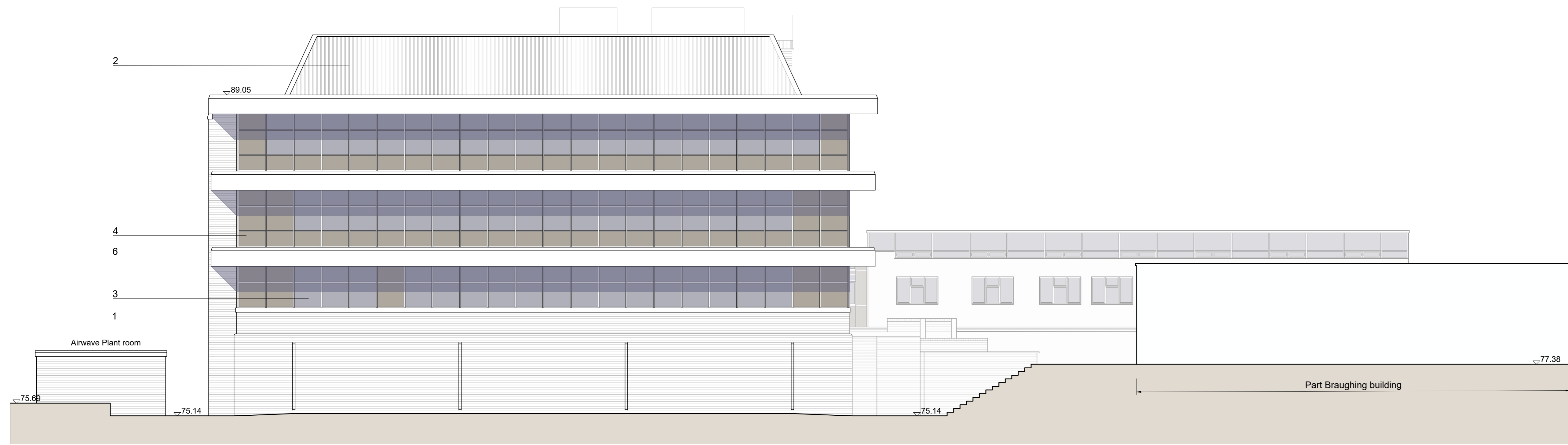

2 Southwest Elevation

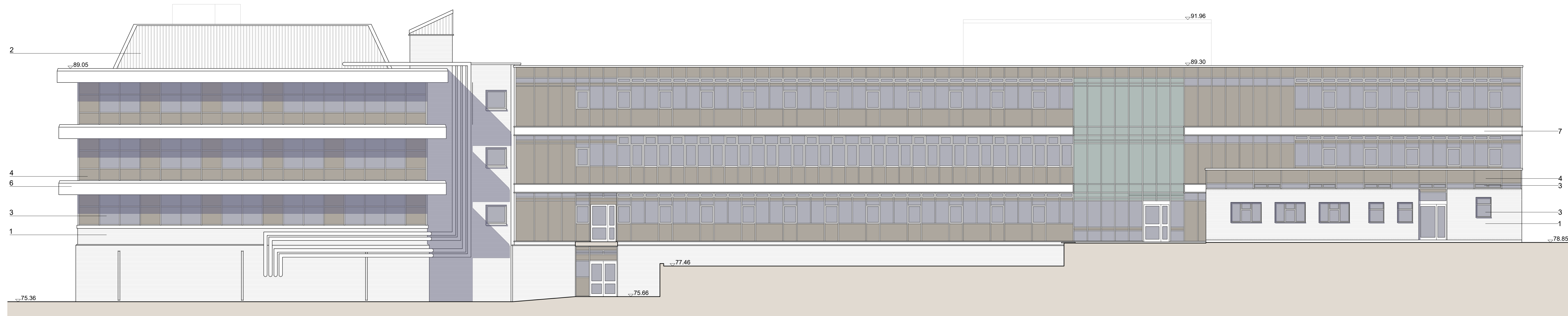

3 Southeast Elevation

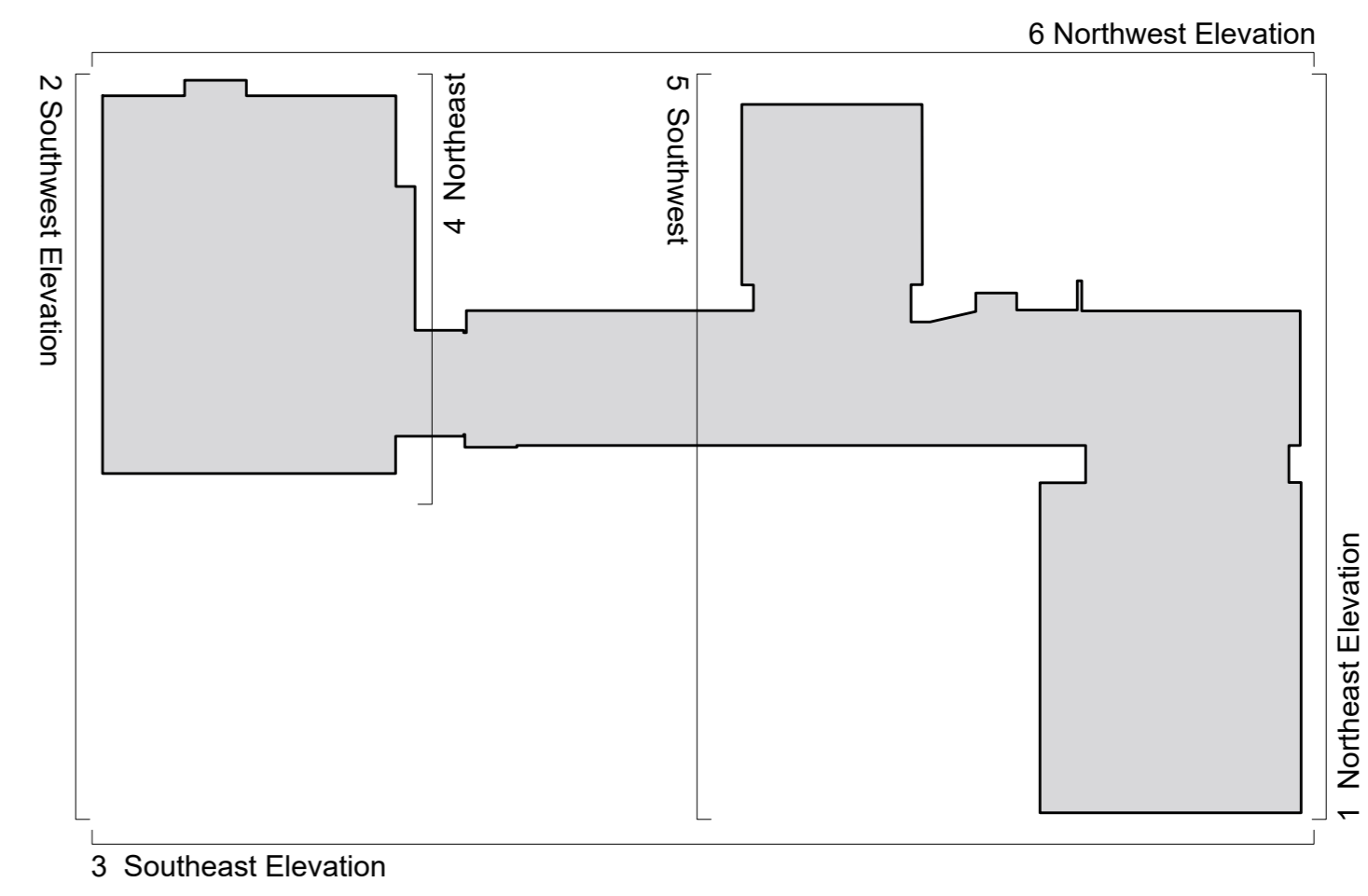

KEY PLAN
1:500

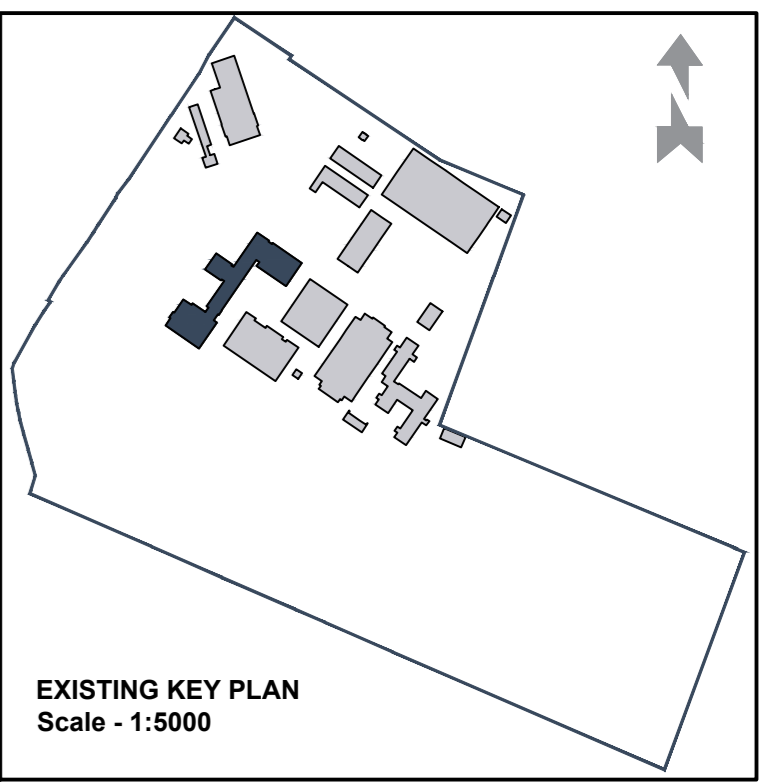

MATERIALS LEGEND

- 1. Facing brickwork. Red/ brown
- 2. Roofing cladding. White
- 3. Glazing
- 4. Spandrel panels. Dark brown
- 5. Spandrel panels. Opaque glass
- 6. Concrete spandrel panels.
- 7. Limestone cladding

THIS BUILDING TO BE DEMOLISHED

PL01 For planning approval	09.07.21	CB
REV	DATE	BY

**HERTFORDSHIRE CONSTABULARY,
HEADQUARTERS REDEVELOPMENT,
STANBOROUGH**

**Main Administration Building
Existing Elevations
Sheet 1 of 2**

VGA PROJECT NUMBER 7645	LAL	
DRAWING REFERENCE HCHQ-VGA-MB-XX-DR-AR-00 154 PL01	REV	
DRAWN / DATE CB JUL 21	CHECKED / DATE MC JUL 21	SCALE 1:100 at A0

PLANNING ISSUE

Written dimensions to be taken. Do not scale off the drawings. Any discrepancies written or scaled should be brought to the attention of the architect immediately.

T: +44 (0) 1438 316 331
architect@vincent-gorling.co.uk
vincent-gorling.co.uk
Vincent and Gorling Limited, Starling Court
Notton Road, Stevenage, Hertfordshire SG1 2JY
© Copyright Vincent and Gorling Limited 2017

