This drawing is based on information and data provided by the Hertfordshire Constabulary

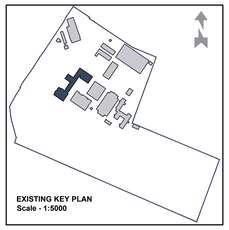

MAIN BUILDING GIFA

Basement:	1,157m²
Ground:	1,711m²
First:	962m²
Second:	1,086m²
TOTAL:	**4,916m²**

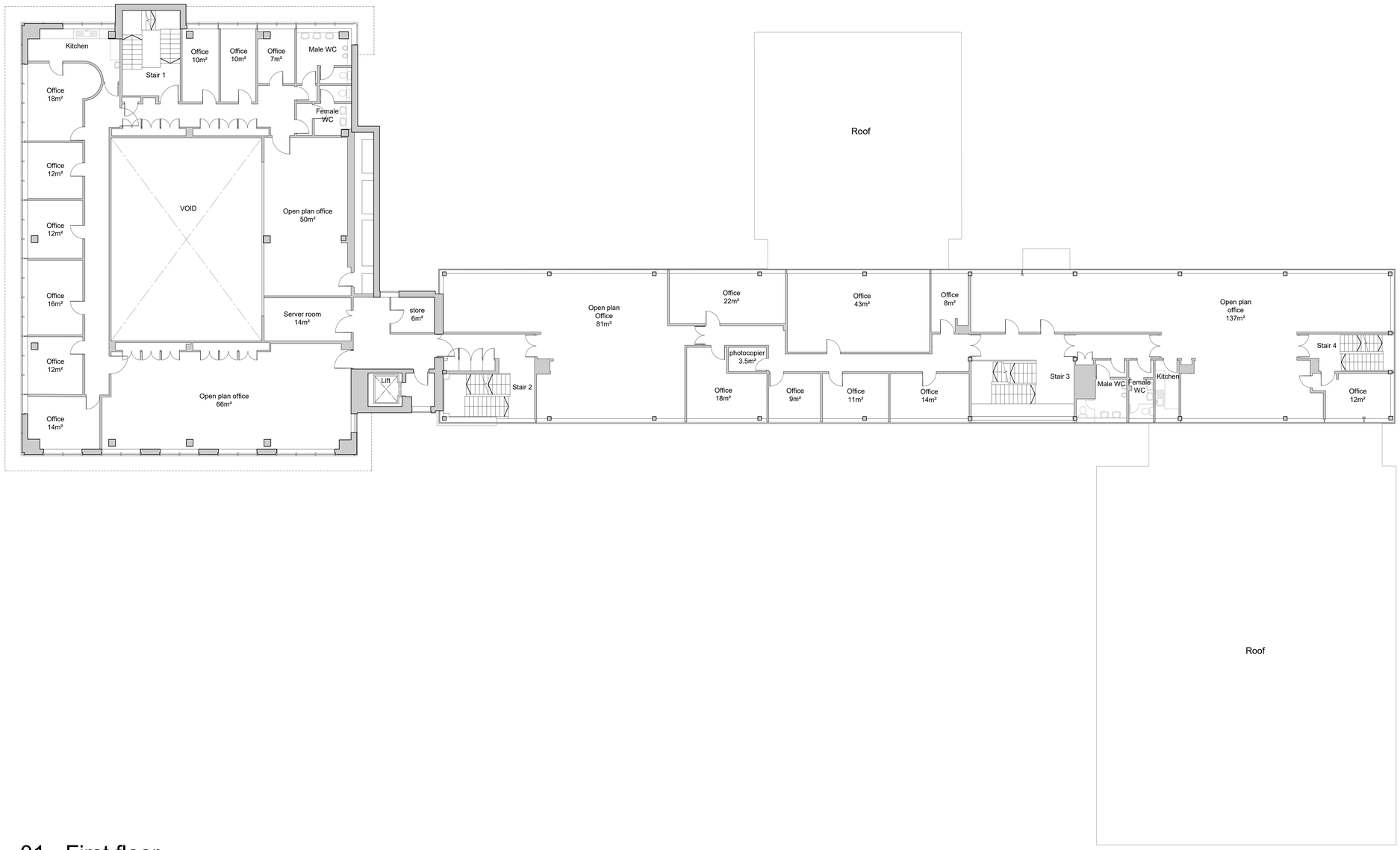

01 - First floor

THIS BUILDING TO BE DEMOLISHED

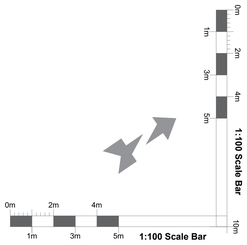

REV		DATE	BY
PL01	For planning approval	09.07.21	CB

HERTFORDSHIRE CONSTABULARY, HEADQUARTERS REDEVELOPMENT, STANBOROUGH

Main Administration Building
Existing Floor Plans
Sheet 3 of 4

VGA PROJECT NUMBER **7645** | L&L

DRAWING REFERENCE **HCHQ-VGA**-MB-01-DR-AR-00 152 | REV PL01

DRAWN / DATE	CHECKED / DATE	SCALE
CB JUL 21	MC JUL 21	1:100 at A0

PLANNING ISSUE

Written dimensions to be taken. Do not scale off the drawings. Any discrepancies written or scaled should be brought to the attention of the architect immediately.

T: +44 (0) 1438 316 331
architects@vincent-gorbing.co.uk
vincent-gorbing.co.uk

Vincent and Gorbing Limited, Sterling Court
Norton Road, Stevenage, Hertfordshire SG1 2JY
© Copyright Vincent and Gorbing Limited 2017.

0mm A0 ORIGINAL SCALE 50mm A0 ORIGINAL SCALE 100mm

07/07/2021 - 14:44:16

FILE PATH = Y:\7645-Project Phoenix New Police Headquarters\2-VGA Drawings\2b-Design & Planning Drawings\HCHQ-VGA-MB-01-DR-AR-00152_Main Building existing floor plans sheet 3 of 4.dwg / 00152