

MAIN BUILDING GIFA

Basement:	1,157m ²
Ground:	1,711m ²
First:	962m ²
Second:	1,086m ²
TOTAL:	4,916m²

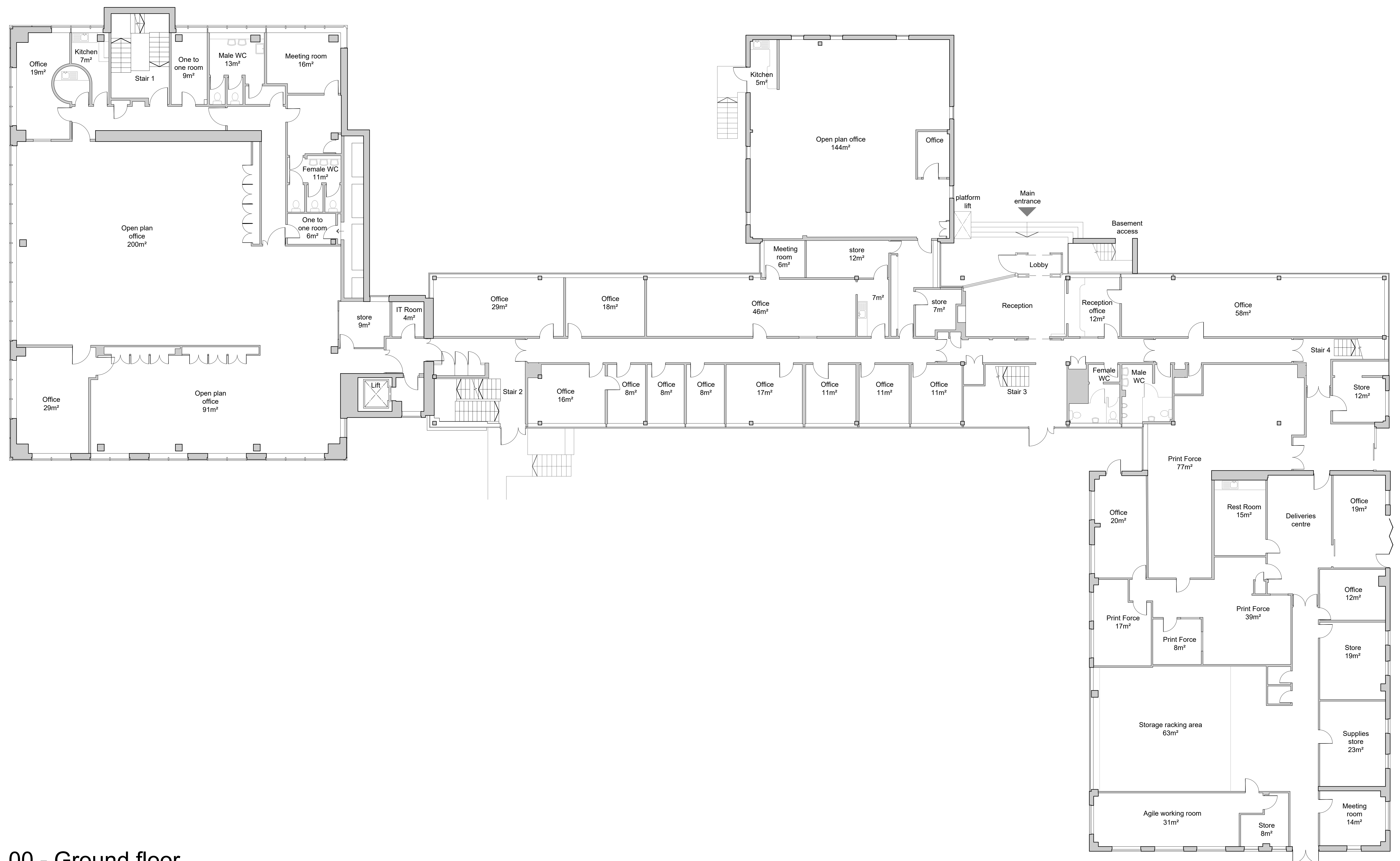

00 - Ground floor

THIS BUILDING TO BE DEMOLISHED

PL01	For planning approval	09.07.21	CB
REV		DATE	BY

**HERTFORDSHIRE CONSTABULARY,
HEADQUARTERS REDEVELOPMENT,
STANBOROUGH**

**Main Administration Building
Existing Floor Plans
Sheet 2 of 4**

VGA PROJECT NUMBER	LAL	
7645		
DRAWING REFERENCE	REV	
HCHQ-VGA-MB-00-DR-AR-00 151 PL01		
DRAWN / DATE	CHECKED / DATE	SCALE
IHRB JUL 21	SC JUL 21	1:100 at A0

PLANNING ISSUE

Written dimensions to be taken. Do not scale off the drawings. Any discrepancies written or scaled should be brought to the attention of the architect immediately.

T: +44 (0) 1438 316 331
architect@vincent-gorling.co.uk
vincent-gorling.co.uk
Vincent and Gorling Limited, Starling Court
Norton Road, Stevenage, Hertfordshire SG1 2JY
© Copyright Vincent and Gorling Limited 2017

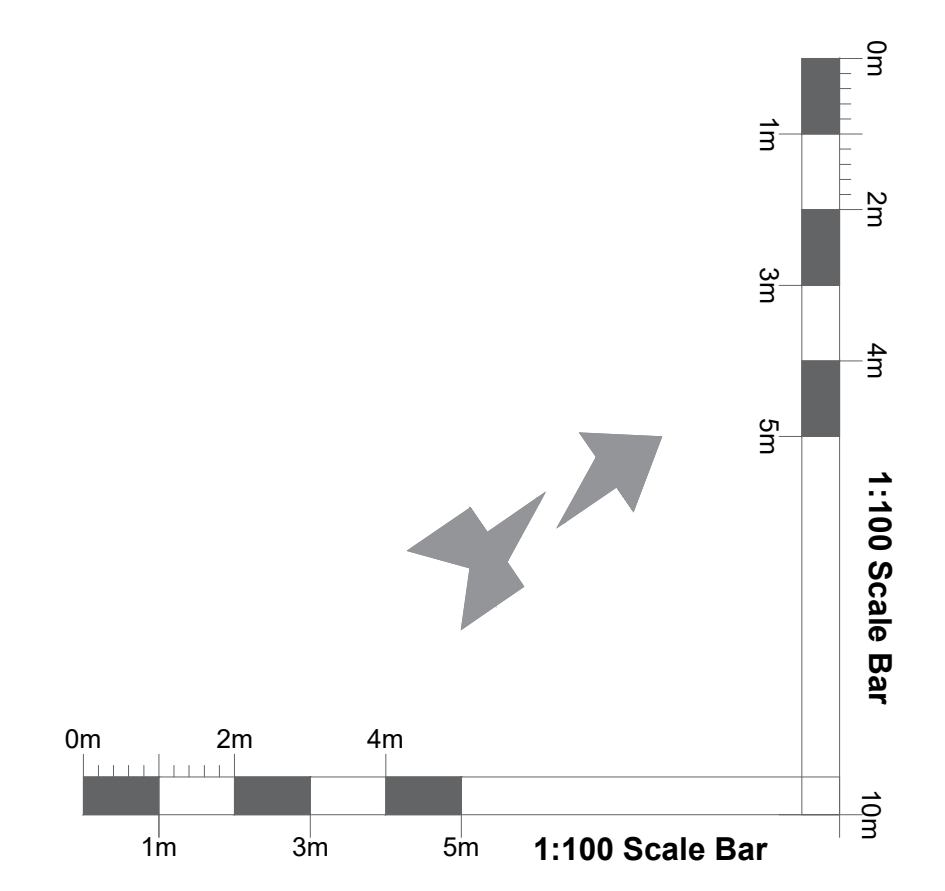

0m 50m 100m
A0 ORIGINAL SCALE