

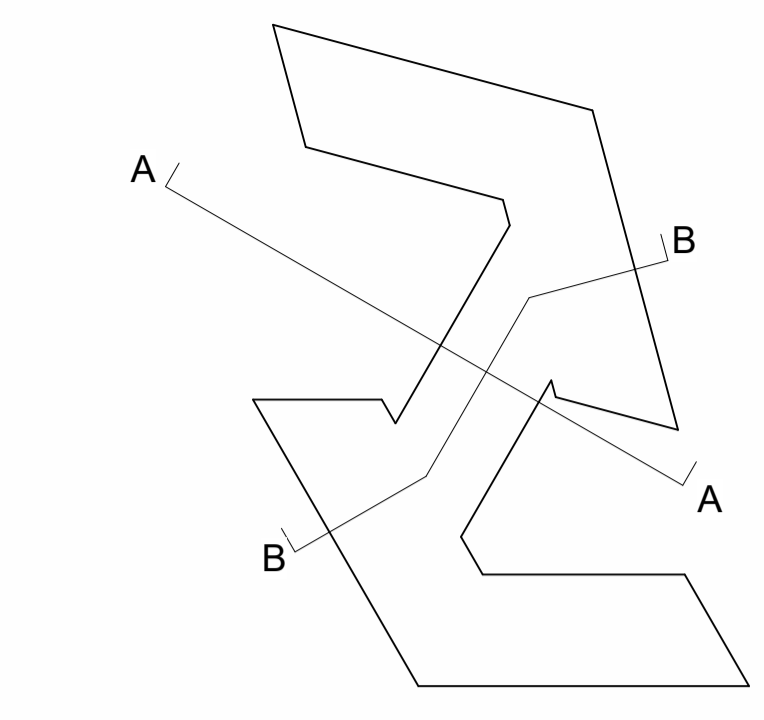

**Section A - Atrium Cross-Section**  
1 : 200

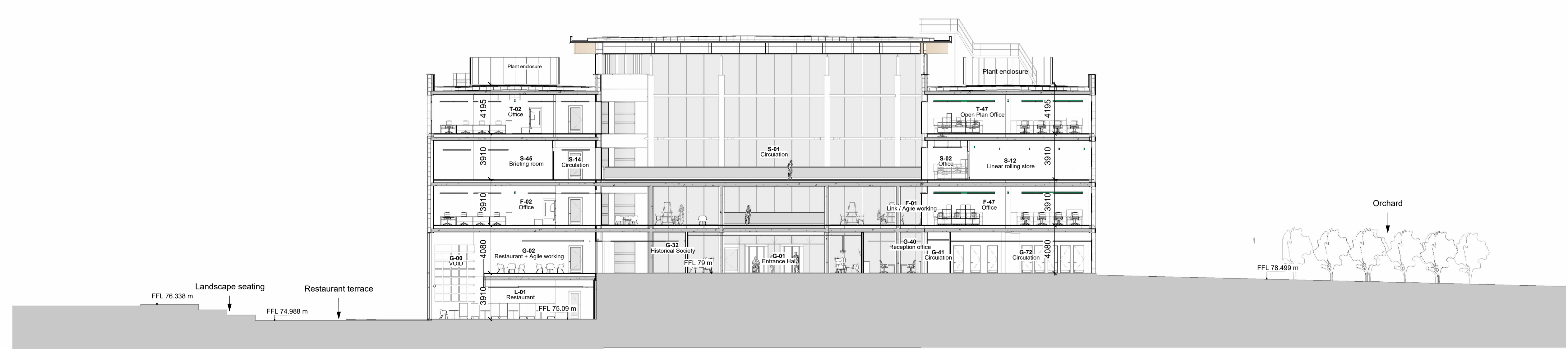

**Key Plan - Sections**  
1 : 1000

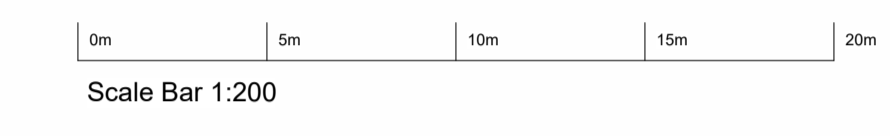

**Section B - Cross Section through HQ**  
1 : 200

PL03	General amendments.	22/01/24	SC
PL02	Revisions to suit revised layouts.	13/09/22	SC
PL01	For planning approval.	09/07/21	SC
REV		DATE	BY

**HERTFORDSHIRE CONSTABULARY,  
HEADQUARTERS REDEVELOPMENT,  
STANBOROUGH**  
**Proposed Headquarters Building  
Proposed Sections**

VGA PROJECT NUMBER		L&L
<b>7645</b>		
DRAWING REFERENCE		REV
<b>HCHQ-VGA-HQ-ZZ-DR-AR-00270</b>		<b>PL03</b>
DRAWN / DATE	CHECKED / DATE	SCALE
SC JAN 24	MC JAN 24	As indicated

**PLANNING ISSUE**

Written dimensions to be taken. Do not scale off the drawings. Any discrepancies written or scaled should be brought to the attention of the architect immediately. All drawings should be read together and in conjunction with relevant related specifications, room data sheets and all other consultant's information.

T: +44 (0) 1438 316 331  
architects@vincent-gorbing.co.uk  
vincent-gorbing.co.uk  
Vincent and Gorbing Limited, Sterling Court  
Norton Road, Stevenage, Hertfordshire SG1 2JY  
© Copyright Vincent and Gorbing Limited 2017.

