

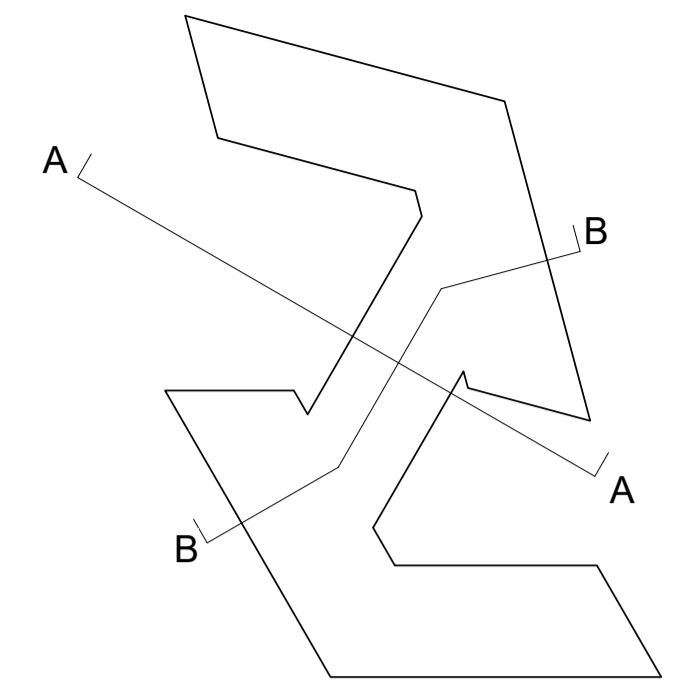

Section A - Atrium Cross-Section
1 : 200

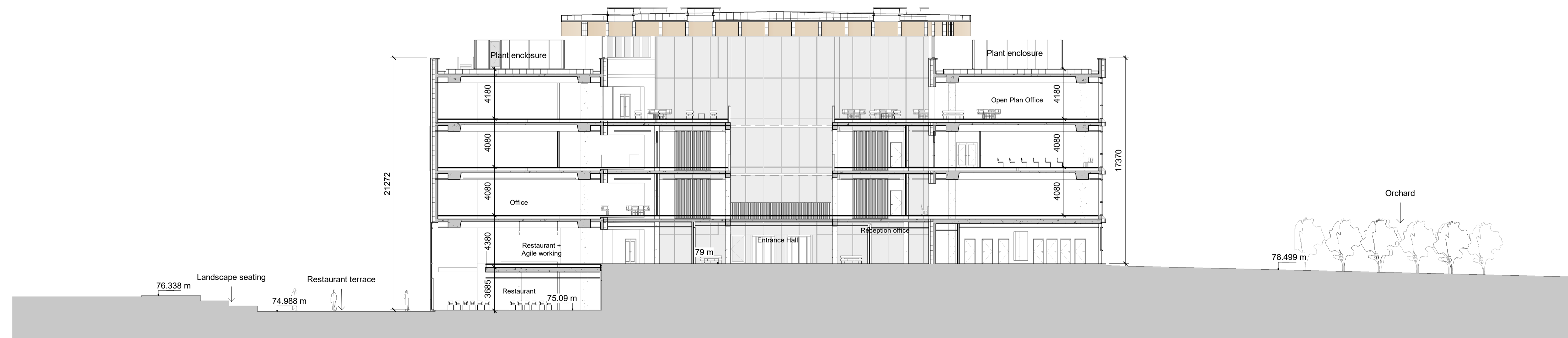

Key Plan - Sections
1 : 1000

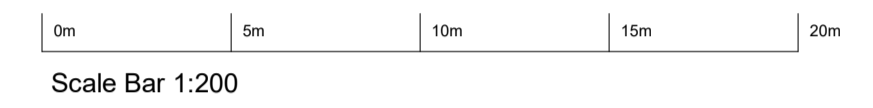

Section B - Cross Section through HQ
1 : 200

PL02 Revisions to suit revised layouts.	13/09/22	SC
PL01 For planning approval.	09/07/21	SC
REV	DATE	BY

**HERTFORDSHIRE CONSTABULARY,
HEADQUARTERS REDEVELOPMENT,
STANBOROUGH**

**Proposed Headquarters Building
Proposed Sections**

VGA PROJECT NUMBER	L&L	
7645		
DRAWING REFERENCE	REV	
HCHQ-VGA-HQ-ZZ-DR-AR-00270	PL02	
DRAWN / DATE	CHECKED / DATE	SCALE
SC JUL 21	MC JUL 21	As indicated

PLANNING ISSUE

Written dimensions to be taken. Do not scale off the drawings. Any discrepancies written or scaled should be brought to the attention of the architect immediately. All drawings should be read together and in conjunction with relevant related specifications, room data sheets and all other consultant's information.

T: +44 (0) 1438 316 331
architects@vincent-gorbing.co.uk
vincent-gorbing.co.uk
Vincent and Gorbing Limited, Sterling Court
Norton Road, Stevenage, Hertfordshire SG1 2JY
© Copyright Vincent and Gorbing Limited 2017.

