

Key Plan - Elevations
1 : 1000

MATERIALS KEY

- WALLS**
- 1 Ceramic granite facade system with a honed finish. Accentuated horizontal bands at floor level. Open joints top and bottom to read the horizontal lines. Rainscreen system to be closed and sealed with specialist premium stone sealant to all joints.
- 2 RAL bronze aluminium capping to head of external walls (once weathered).
-
- WINDOWS / CURTAIN WALLING**
- 5 RAL bronze aluminium framed clear Double Glazed window and curtain walling system.
- 6 RAL 1013 (tbc) sloping cills to windows.
- 7 Translucent glazing to areas which require privacy.
- 8 RAL bronze aluminium louvre to window head to provide fresh air intake / exhaust.
-
- ROOF**
- 9 Glulam and CLT roof structure with RAL bronze aluminium steel edge channel.
- 10A Re-inforced bitumen felt roof covering.
- 10B Hot melt inverted roof covering.
-
- PLANT ROOM SCREENING**
- 11 RAL Coated aluminium screening to rooftop plant (RAL 7032).
-
- DOORS**
- 12 Aluminium doorset with RAL bronze aluminium finish.
- 13 Security revolving doorset.

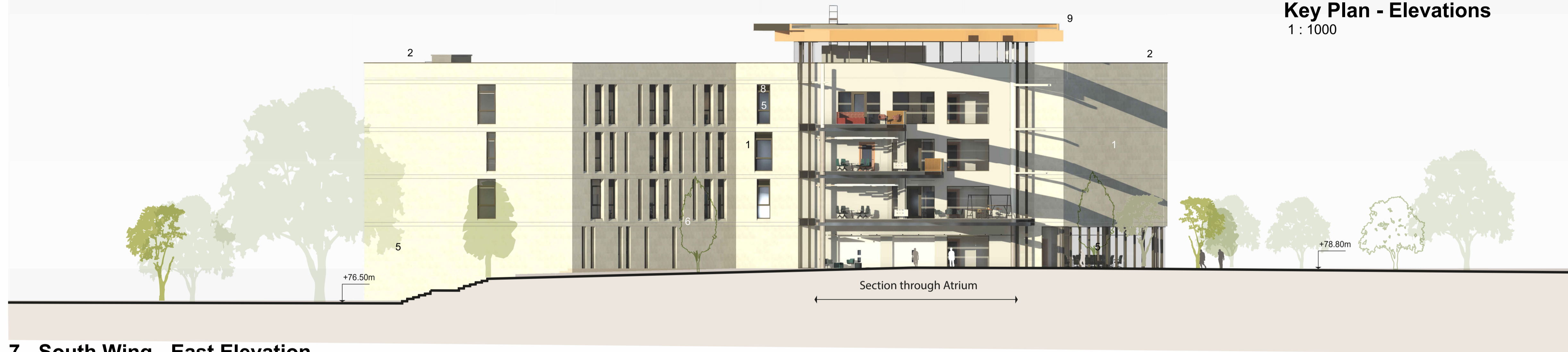

7 - South Wing - East Elevation
1 : 200



8 - South Wing - North Elevation
1 : 200

PL03 Building height reduced. Atrium roof overhang reduced. Materials amended.	22/01/24	SC
PL02 Revisions to suit revised layouts.	13/09/22	SC
PL01 For planning approval.	28/06/21	SC
REV	DATE	BY

**HERTFORDSHIRE CONSTABULARY,
HEADQUARTERS REDEVELOPMENT,
STANBOROUGH**

**Proposed Headquarters Building
Proposed Elevations Sheet 4 of 5**

VGA PROJECT NUMBER	L&L	
7645		
DRAWING REFERENCE	REV	
HCHQ-VGA-HQ-XX-DR-AR-00263	PL03	
DRAWN / DATE	CHECKED / DATE	SCALE
SC JAN 24	MC JAN 24	As indicated

PLANNING ISSUE

Written dimensions to be taken. Do not scale off the drawings. Any discrepancies written or scaled should be brought to the attention of the architect immediately. All drawings should be read together and in conjunction with relevant related specifications, room data sheets and all other consultant's information.

T: +44 (0) 1438 316 331
architects@vincent-gorbing.co.uk
vincent-gorbing.co.uk
Vincent and Corbing Limited, Sterling Court
Norton Road, Stevenage, Hertfordshire SG1 2JY
© Copyright Vincent and Corbing Limited 2017.

