

# Condition 9

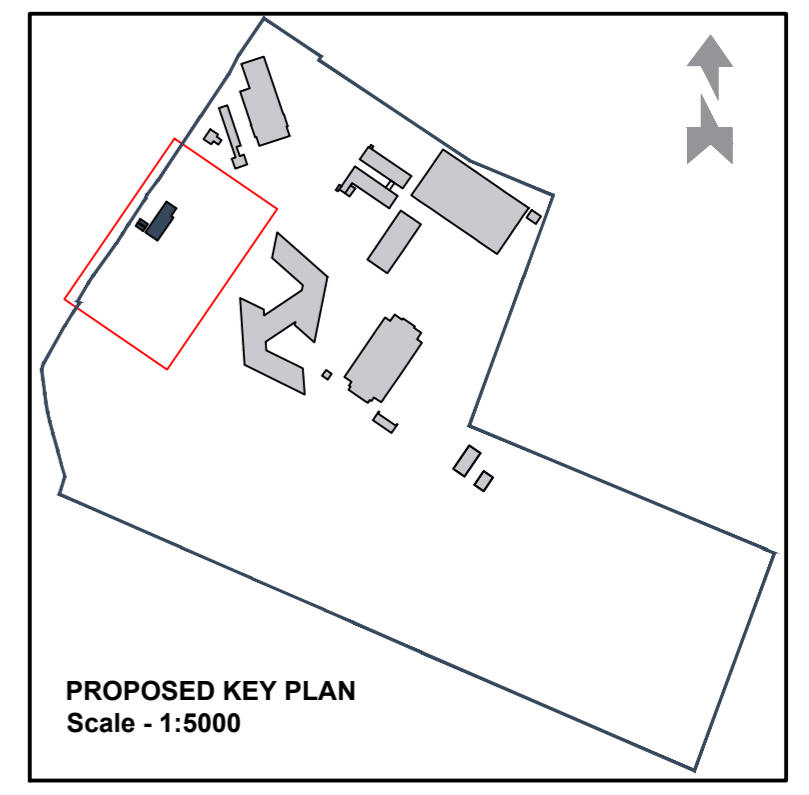

LEGEND	
	Application boundary
	HCHQ site boundary
	Building access
	Vehicle access
	Line of fencing
	Existing building
	Proposed building
	Demolished building
	Gravel / unsurfaced
	Roads surfaces, tarmac finish.
	Proposed permeable tarmac finish.
	Marshalls permeable block paving- 200x100x60mm finish Bracken.
	(kerbs) Carpark Kerbs - Marshalls Keykerb - finish Bracken.
	Carpark footpaths - Marshalls Tegula original 120x160x50mm - finish Charcoal.
	seats Treads and risers - Forest of Dean Pennant sandstone, sawn finish.
	pedestal Treads and risers - Forest of Dean Pennant sandstone sawn finish with magma resin strip for DDA compliance.
	steps Brushed stainless steel handrails 60mm diameter tubes - to access stairs.
	(handrails) Forest of Dean Pennant sandstone - sawn finish - random length 300 - 900mm - 50mm thick.
	(kerbs) Kerbs, around the HQ site and Decant site. Forest of Dean Pennant sandstone- 915mm length, height 255mm.
	Blister tactile paving. Forest of Dean Pennant, 400x400mm
	Welsh Pennant Stone - flamed finish. 600x300mm. In stripes
	Security bollards - Forest of Dean Pennant sandstone - 600x600x900mm high
	Precast concrete benches with hardwood timber slats.
	(footpaths & striped paving, 2 - 4m centres) Phillips Hue - Impress outdoor bollard lighting finish black 100x100x700mm high
	Phillips mast lighting 6.0m high dark grey finish.
	(around Decant and HQ buildings, 12m centres) Phillips flood uplighting LED neutral white.
	Phillips inset up lighting under feature trees.
	Proposed reinforced grass
	Reinforced gravel
	Rubber matting on grass
	Haul Road- compacted hoggin finish.
	Short / cut grass
	Proposed wild flowers / long grass
	Proposed herb garden
	Proposed shrubs
	Proposed hedging
	Existing tree

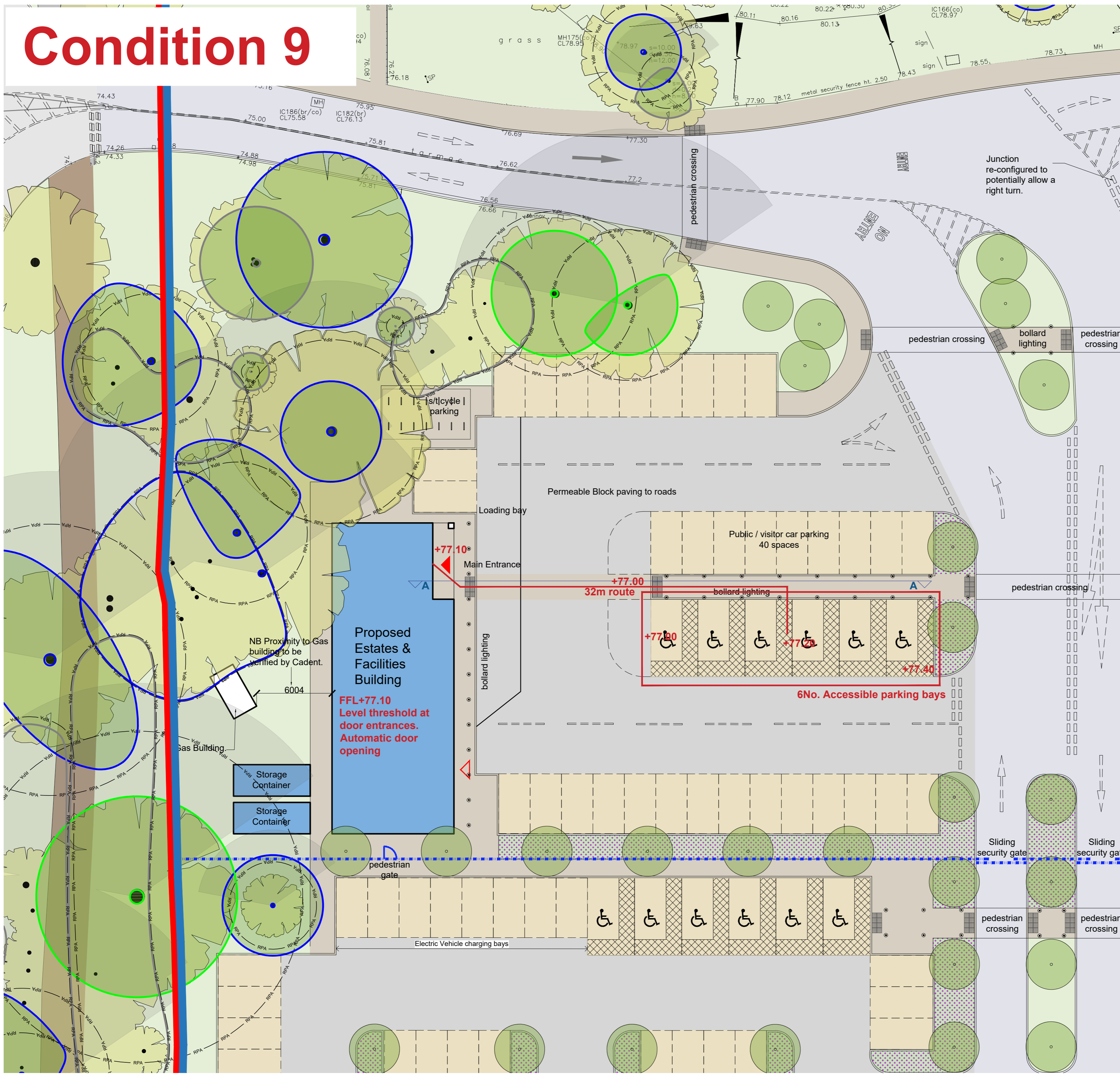
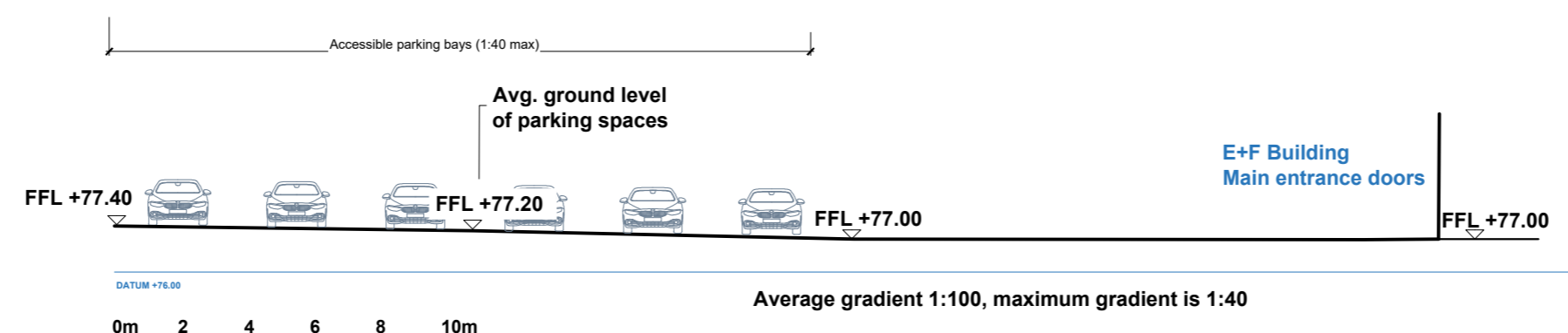

**Section A-A**  
Scale 1:200

REV	DESCRIPTION	DATE	BY
PL01	For planning approval	20.12.22	SC

## HERTFORDSHIRE CONSTABULARY, HEADQUARTERS REDEVELOPMENT, STANBOROUGH

### Estates & Facilities Building Accessible Parking Strategy Condition 9

VGA PROJECT NUMBER	L&L	
<b>7645</b>		
DRAWING REFERENCE	REV	
<b>HCHQ-VGA-HQ-XX-DR-AR-00147</b>	<b>PL01</b>	
DRAWN / DATE	CHECKED / DATE	SCALE
SC DEC 22	MC DEC 22	1:200 at A1

#### PLANNING ISSUE

Written dimensions to be taken. Do not scale off the drawings. Any discrepancies written or scaled should be brought to the attention of the architect immediately.

T: +44 (0) 1438 316 331  
architects@vincent-gorling.co.uk  
vincent-gorling.co.uk  
Vincent and Gorling Limited, Sterling Court  
Norton Road, Steveage, Hertfordshire SG1 2JY  
© Copyright Vincent and Gorling Limited 2017.

