

Area Schedule (GIA)	
Level	Area
LG_LGF FFL	961.5 m ²
00_GF FFL	2,214.8 m ²
01_FF FFL	2,290.0 m ²
02_SF FFL	2,246.7 m ²
03_TF FFL	2,247.0 m ²
	9,960.1 m ²

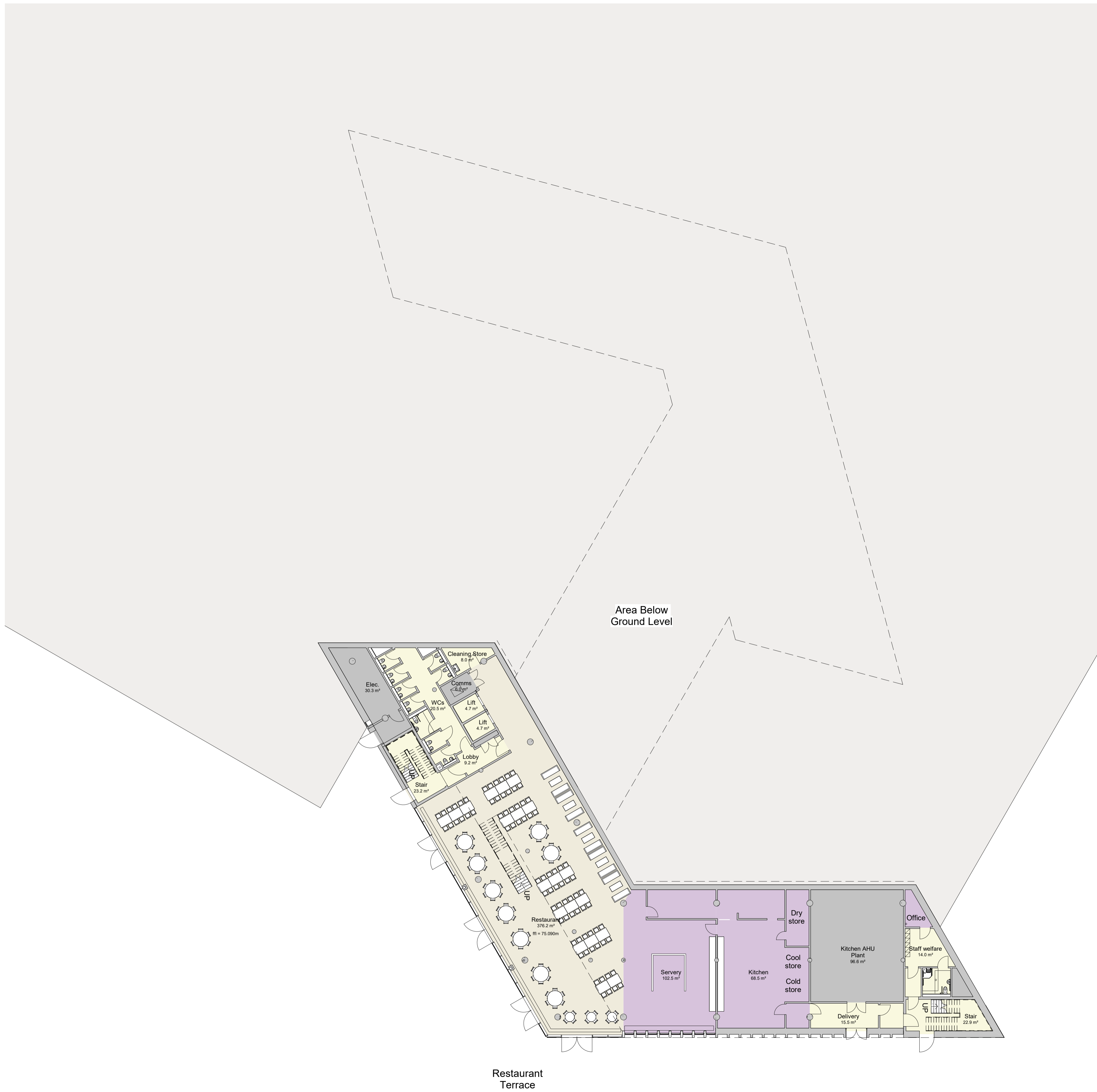

PL02 Amendments to layout.	05/09/22	SC
PL01 For planning approval.	09/07/21	SC
REV	DATE	BY

**HERTFORDSHIRE CONSTABULARY,
HEADQUARTERS REDEVELOPMENT,
STANBOROUGH**

**Proposed Headquarters Building
Proposed Lower Ground Floor Plan**

VGA PROJECT NUMBER		L&L
7645		
DRAWING REFERENCE		REV
HCHQ-VGA-HQ-00-DR-AR-00249		PL02
DRAWN / DATE	CHECKED / DATE	SCALE
SC JUL 21	MC JUL 21	1 : 200

PLANNING ISSUE

Written dimensions to be taken. Do not scale off the drawings. Any discrepancies written or scaled should be brought to the attention of the architect immediately. All drawings should be read together and in conjunction with relevant related specifications, room data sheets and all other consultant's information.

T: +44 (0) 1438 316 331
architects@vincent-gorbing.co.uk
vincent-gorbing.co.uk
Vincent and Gorbing Limited, Sterling Court
Norton Road, Stevenage, Hertfordshire SG1 2JY
© Copyright Vincent and Gorbing Limited 2017.

