

MATERIALS LEGEND

1. Facing brickwork. Red/ brown
2. Roofing cladding. White
3. Glazing
4. Spandrel panels. Dark brown
5. Spandrel panels. Opaque glass
6. Concrete spandrel cladding
7. Limestone cladding

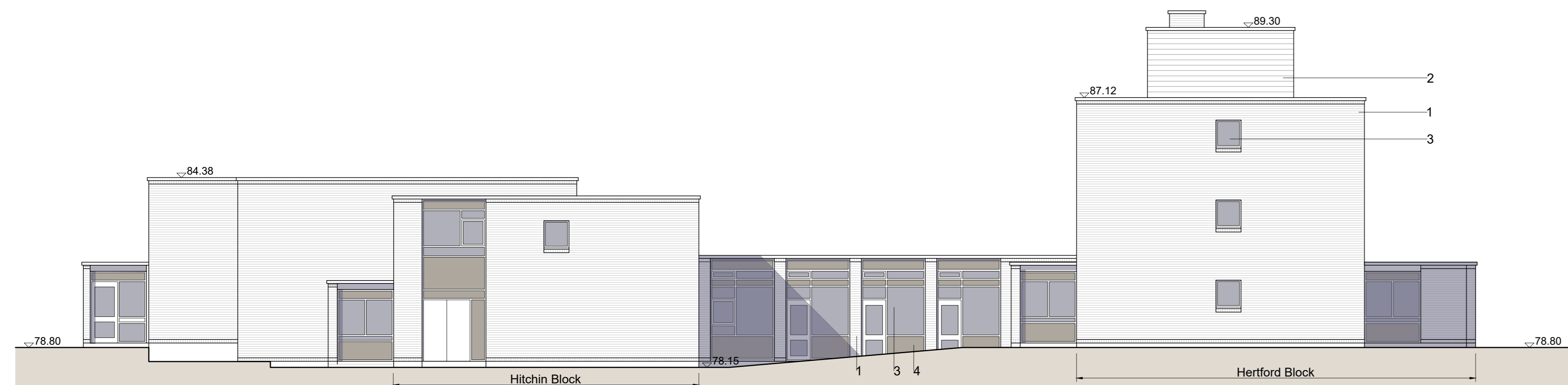

5 Southwest Elevation

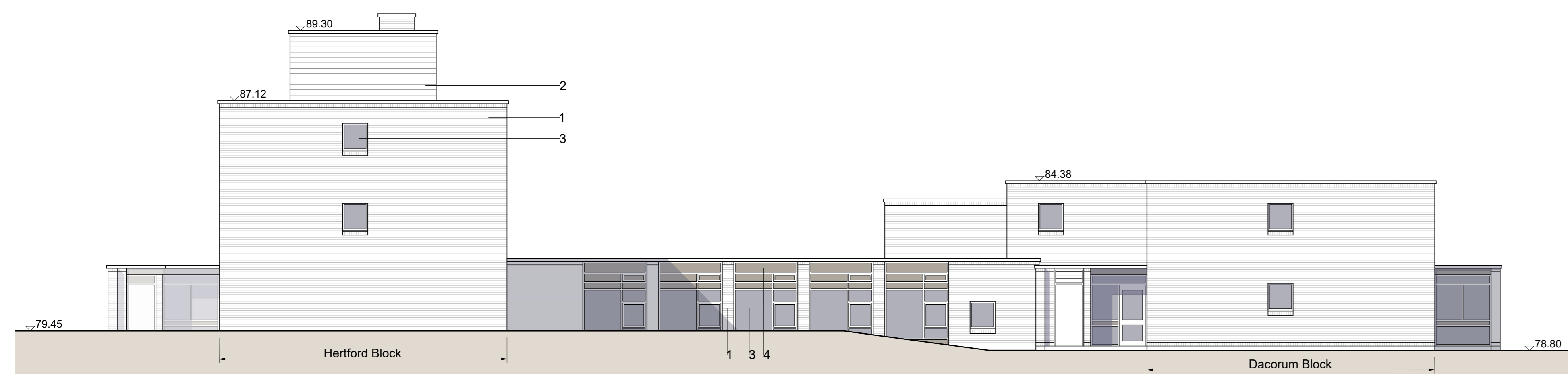

6 Northeast Elevation

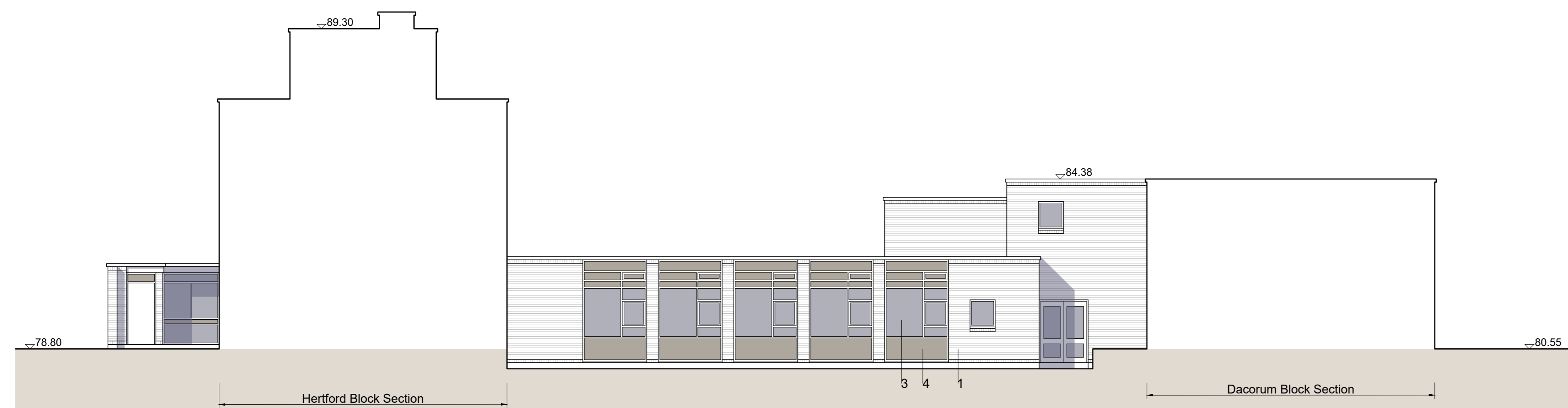

7 Northeast Elevation

THIS BUILDING TO BE DEMOLISHED

PL01 For planning approval		09.07.21	CB
REV		DATE	BY

**HERTFORDSHIRE CONSTABULARY,
HEADQUARTERS REDEVELOPMENT,
STANBOROUGH**

**Hertford, Hitchin & Dacorum Building
Existing Elevations**
Sheet 2 of 2

VGA PROJECT NUMBER 7645		LAL
DRAWING REFERENCE HCHQ-VGA-HH-XX-DR-AR-00 165		REV PL01
DRAWN / DATE HRB JUL 21	CHECKED / DATE SC JUL 21	SCALE 1:100 at A0

PLANNING ISSUE

Written dimensions to be taken. Do not scale off the drawings. Any discrepancies written or scaled should be brought to the attention of the architect immediately.

T: +44 (0) 1438 316 331
architect@vincent-gorling.co.uk
vincent-gorling.co.uk
Vincent and Gorling Limited, Starling Court
Norton Road, Stevenage, Hertfordshire SG1 2JY
© Copyright Vincent and Gorling Limited 2017

