This drawing is based on information and data provided by the Hertfordshire Constabulary

1 Southeast Elevation

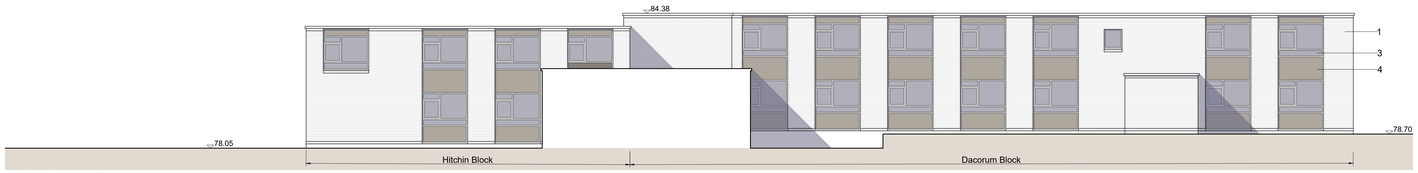

2 Southeast Elevation

3 Northwest Elevation

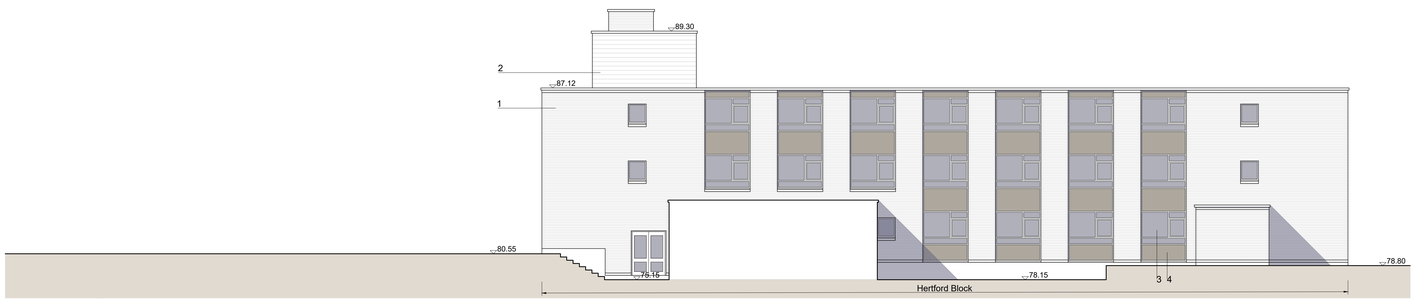

4 Northwest Elevation

THIS BUILDING TO BE DEMOLISHED

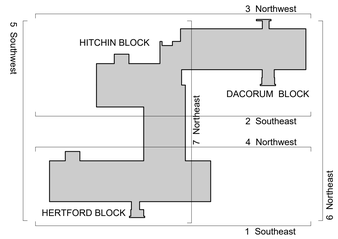

KEY PLAN
1:500

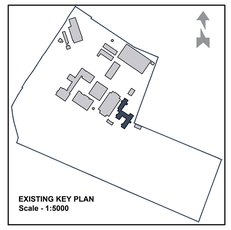

MATERIALS LEGEND

1. Facing brickwork. Red/ brown
2. Roofing cladding. White
3. Glazing
4. Spandrel panels. Dark brown
5. Spandrel panels. Opaque glass
6. Concrete spandrel cladding
7. Limestone cladding

REV		DATE	BY
PL01	For planning approval	09.07.21	CB

HERTFORDSHIRE CONSTABULARY, HEADQUARTERS REDEVELOPMENT, STANBOROUGH

Hertford, Hitchin & Dacorum Building Existing Elevations
Sheet 1 of 2

VGA PROJECT NUMBER **7645** | L&L

DRAWING REFERENCE **HCHQ-VGA**-HH-XX-DR-AR-00 164 | REV PL01

DRAWN / DATE	CHECKED / DATE	SCALE
IHRB JUL 21	SC JUL 21	1:100 at A0

PLANNING ISSUE

Written dimensions to be taken. Do not scale off the drawings. Any discrepancies written or scaled should be brought to the attention of the architect immediately.

T: +44 (0) 1438 316 331
architects@vincent-gorbing.co.uk
vincent-gorbing.co.uk
Vincent and Gorbing Limited, Sterling Court
Norton Road, Stevenage, Hertfordshire SG1 2JY

© Copyright Vincent and Gorbing Limited 2017.

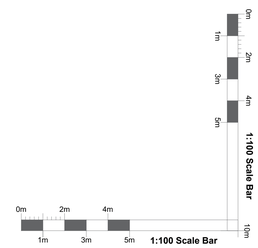

0mm A0 ORIGINAL SCALE 50mm A0 ORIGINAL SCALE 100mm

08/07/2021 - 16:28:07

FILE PATH = Y:\7645 Project Phoenix New Police Headquarters\2-VGA Drawings\2b-Design & Planning Drawings\HCHQ-VGA-HH-XX-DR-AR-00164- IHRD existing elevations sheet 1 of 2.dwg / 00164