This drawing is based on information and data provided by the Hertfordshire Constabulary

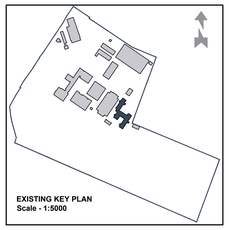

Hertford,Hitchin & Dacorum Building GIFA

Ground:	919m²
First:	763m²
Second:	325m²
TOTAL:	**2,007m²**

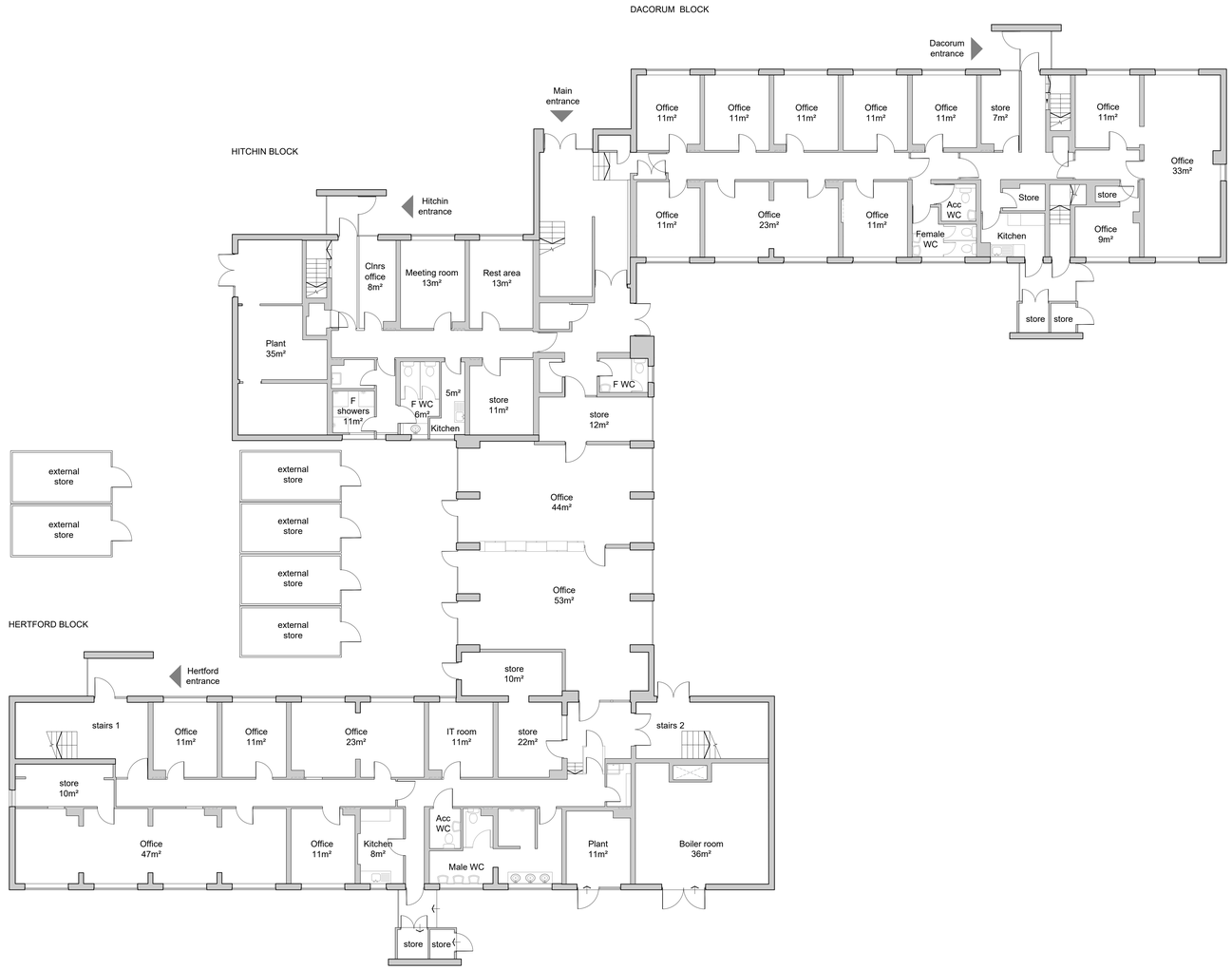

00 - Ground Floor

THIS BUILDING TO BE DEMOLISHED

REV		DATE	BY
PL01	For planning approval	09.07.21	CB

HERTFORDSHIRE CONSTABULARY, HEADQUARTERS REDEVELOPMENT, STANBOROUGH

Hertford, Hitchin & Dacorum Building
Existing Floor Plans
Sheet 1 of 3

VGA PROJECT NUMBER		L&L
7645		
DRAWING REFERENCE		REV
HCHQ-VGA-HH-00-DR-AR-00 161		PL01
DRAWN / DATE	CHECKED / DATE	SCALE
CB JUL 21	MC JUL 21	1:100 at A0

PLANNING ISSUE

Written dimensions to be taken. Do not scale off the drawings. Any discrepancies written or scaled should be brought to the attention of the architect immediately.

T: +44 (0) 1438 316 331
architects@vincent-gorbing.co.uk
vincent-gorbing.co.uk

Vincent and Gorbing Limited, Sterling Court
Norton Road, Stevenage, Hertfordshire SG1 2JY

© Copyright Vincent and Gorbing Limited 2017.

0m 1m 2m 3m 4m 5m **1:100 Scale Bar**

0mm A0 ORIGINAL SCALE 50mm A0 ORIGINAL SCALE 100mm

07/07/2021 - 15:05:29

FILE PATH = V:\7645 Project Phoenix New Police Headquarters\2-VGA Drawings\2c-Design & Planning Drawings\HCHQ-VGA-HH-00-DR-AR-00161_HHD existing floor plans sheet 1 of 3.dwg / 00161