

This drawing is based on information and data provided by the Hertfordshire Constabulary

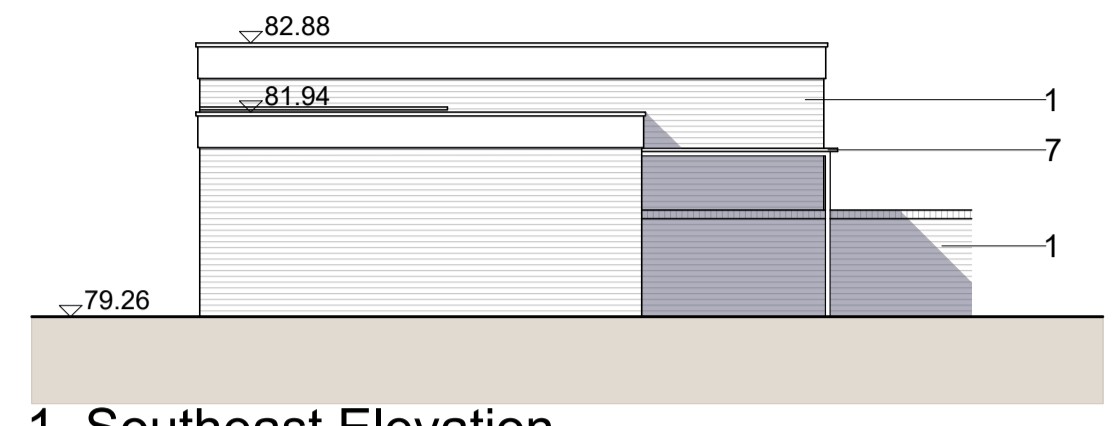

1 Southeast Elevation

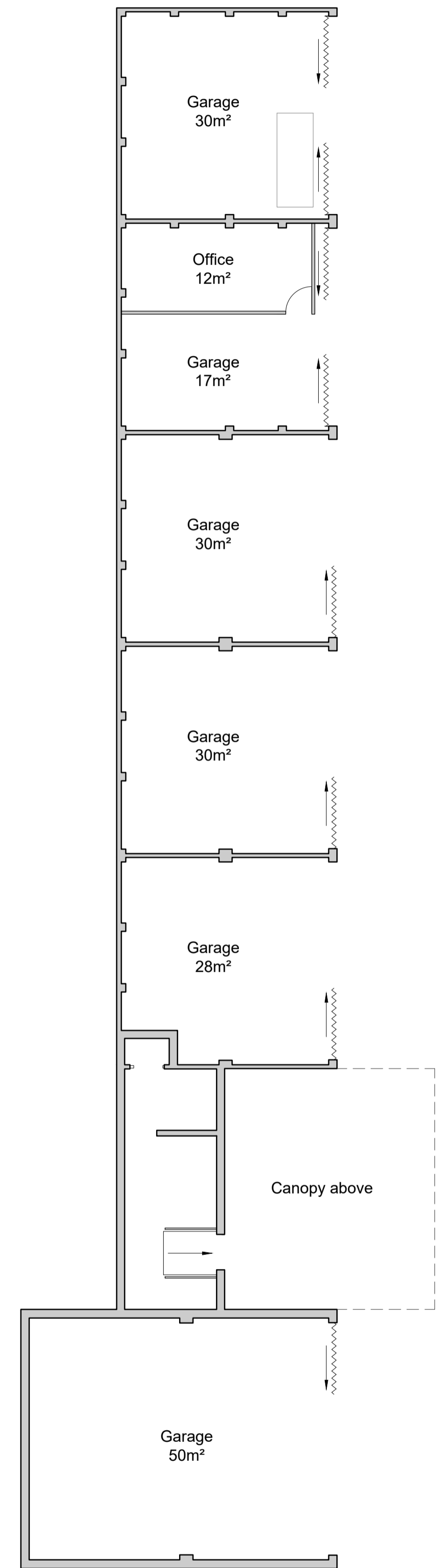
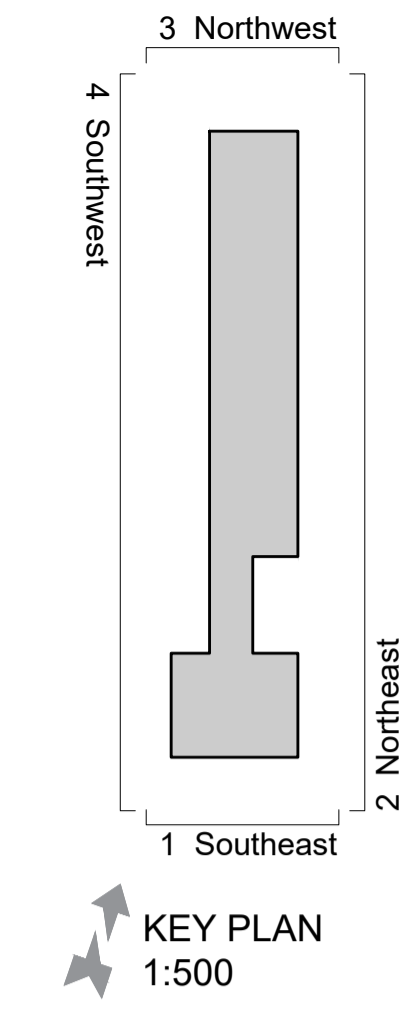
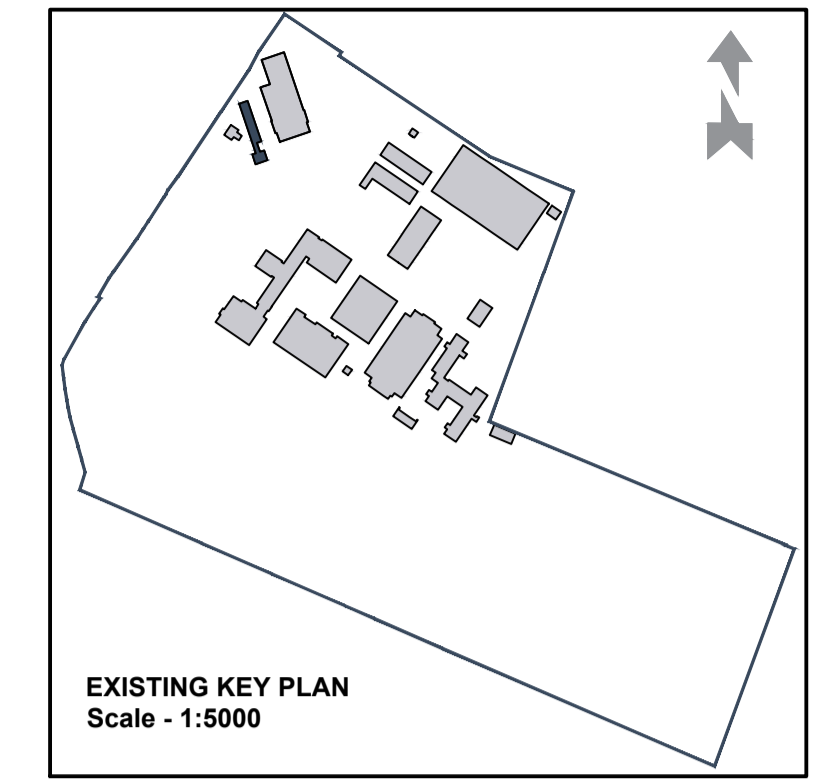
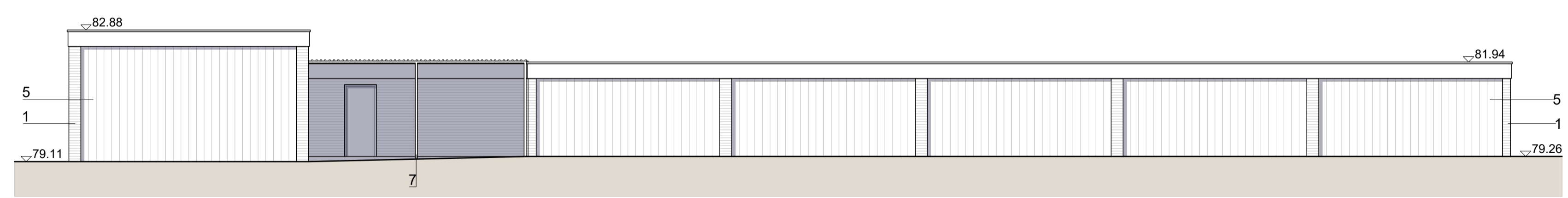

2 Northeast Elevation

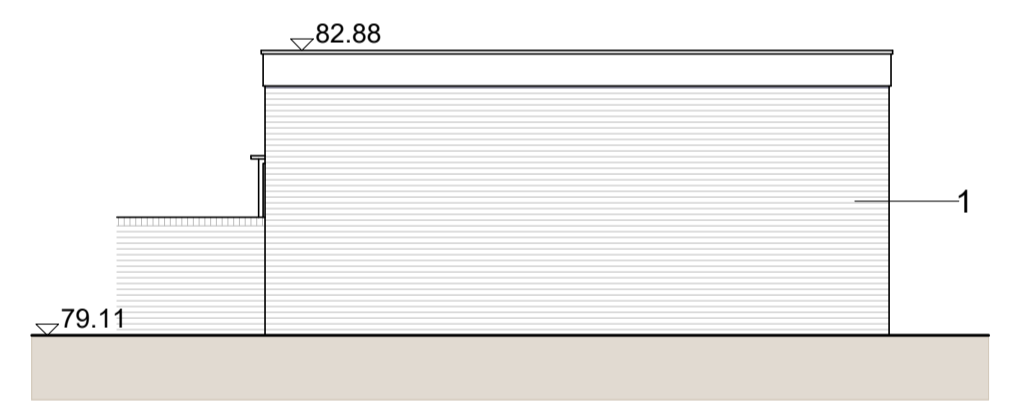

3 Northwest Elevation

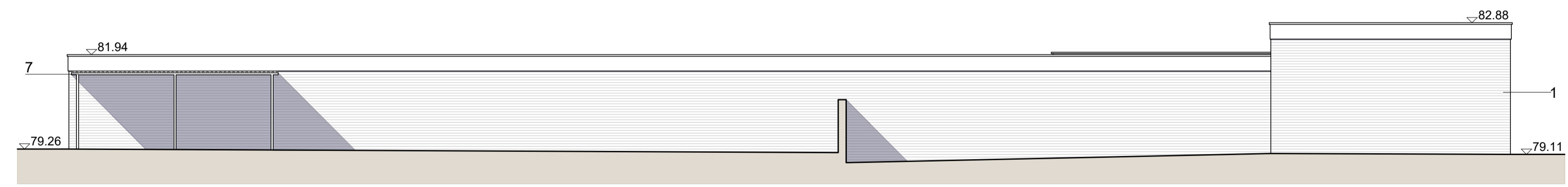

4 Southwest Elevation

FLEET GARAGES GIFA

Ground: 220m²
TOTAL: 220m²

MATERIALS LEGEND

1. Facing brickwork. Red
2. Profiled metal cladding. White
3. Glazing
4. Spandrel panel. Grey
5. Metal shutters
6. Metal standing seam roofing
7. Corrugated sheet metal canopy

PL01 For planning approval	09.07.21	CB
REV	DESCRIPTION	DATE BY

**HERTFORDSHIRE CONSTABULARY,
 HEADQUARTERS REDEVELOPMENT,
 STANBOROUGH**

**Fleet Garages
 Existing Floor Plan and Elevations**

VGA PROJECT NUMBER		L&L
7645		
DRAWING NO		REV
HCHQ-VGA- FL-XX-DR-AR-00 174		PL01
DRAWN / DATE	CHECKED / DATE	SCALE
CB JUL 21	MC JUL 21	1:100 at A1

PLANNING ISSUE

Written dimensions to be taken. Do not scale off the drawings. Any discrepancies written or scaled should be brought to the attention of the architect immediately. All drawings should be read together and in conjunction with relevant related specifications, room data sheets and all other consultant's information.

T: +44 (0) 1438 316 331
 architects@vincent-gorling.co.uk
 vincent-gorling.co.uk
 Vincent and Corbing Limited, Sterling Court
 Norton Road, Stevenage, Hertfordshire SG1 2JY
 © Copyright Vincent and Corbing Limited 2020



00 - Ground Floor

