

Section A-A

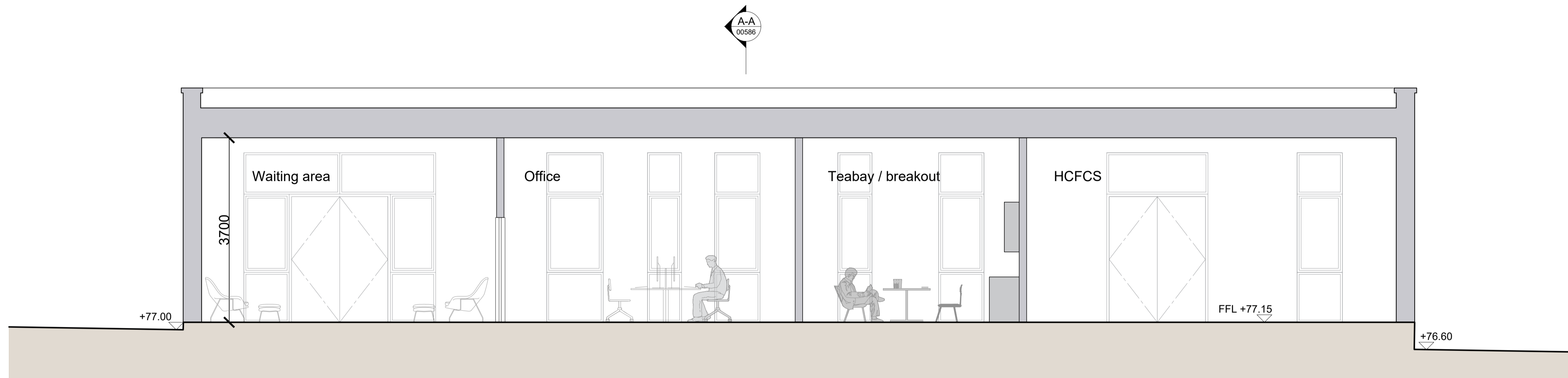

Section B-B

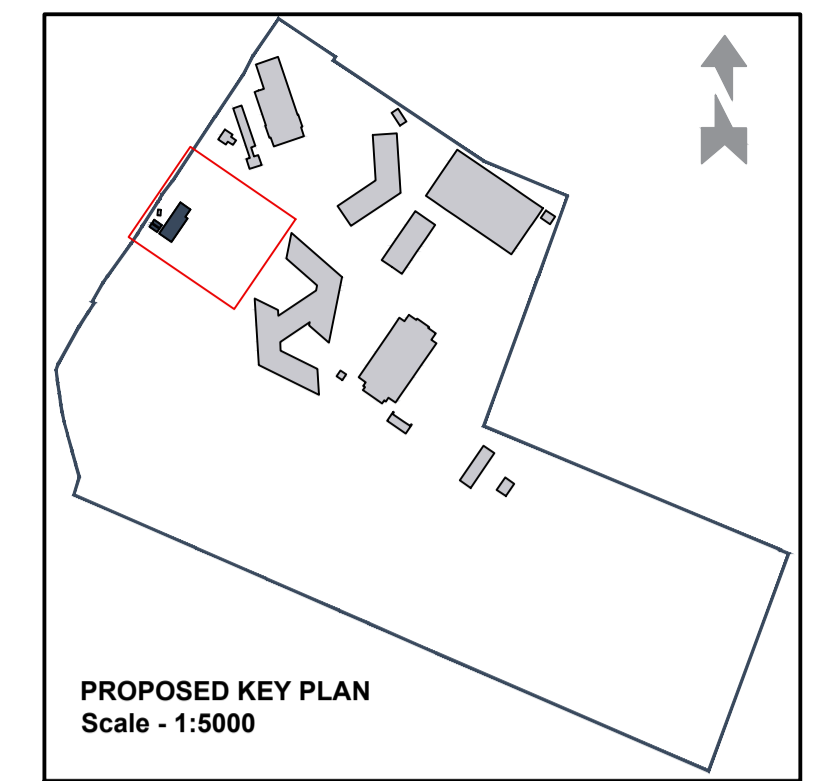

PROPOSED KEY PLAN
Scale - 1:5000

PL01	For planning approval	09.07.21	CB
REV	DESCRIPTION	DATE	BY

**HERTFORDSHIRE CONSTABULARY,
HEADQUARTERS REDEVELOPMENT,
STANBOROUGH**

**Estates & Facilities Building
Proposed Sections**

VGA PROJECT NUMBER		L&L
7645		
DRAWING NO		REV
HCHQ-VGA-EW-XX-DR-AR-00586		PL01
DRAWN / DATE	CHECKED / DATE	SCALE
CB JUL 21	MC JUL 21	1:50 at A1

PLANNING ISSUE

Written dimensions to be taken. Do not scale off the drawings. Any discrepancies written or scaled should be brought to the attention of the architect immediately. All drawings should be read together and in conjunction with relevant related specifications, room data sheets and all other consultant's information.

T: +44 (0) 1438 316 331
architects@vincent-gorling.co.uk
vincent-gorling.co.uk

Vincent and Corbling Limited, Sterling Court
Norton Road, Stevenage, Hertfordshire SG1 2JY
© Copyright Vincent and Corbling Limited 2020

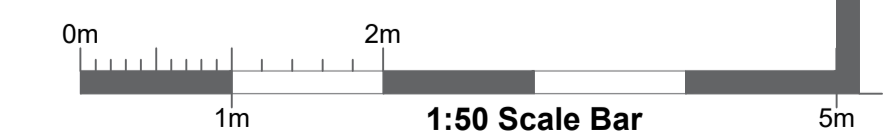

0mm A1 ORIGINAL SCALE 50mm A1 ORIGINAL SCALE 100mm