

**MATERIALS KEY**

- WALLS**
- 1 Plastisol metal coated cladding. Colour: Goosewing grey - Ref:BS 10 A05
  - 2 Galvanised steel sheet to link corridor. Colour: Traffic grey - Ref: RAL 7042
  - 3 Existing Odsey. Textured render. Colour: cream
- WINDOWS/ DOORS**
- 4 Plastisol coated metal. Colour: Goosewing grey
- ROOF**
- 5 Flat roof with fascia trims. Colour: Merlin grey

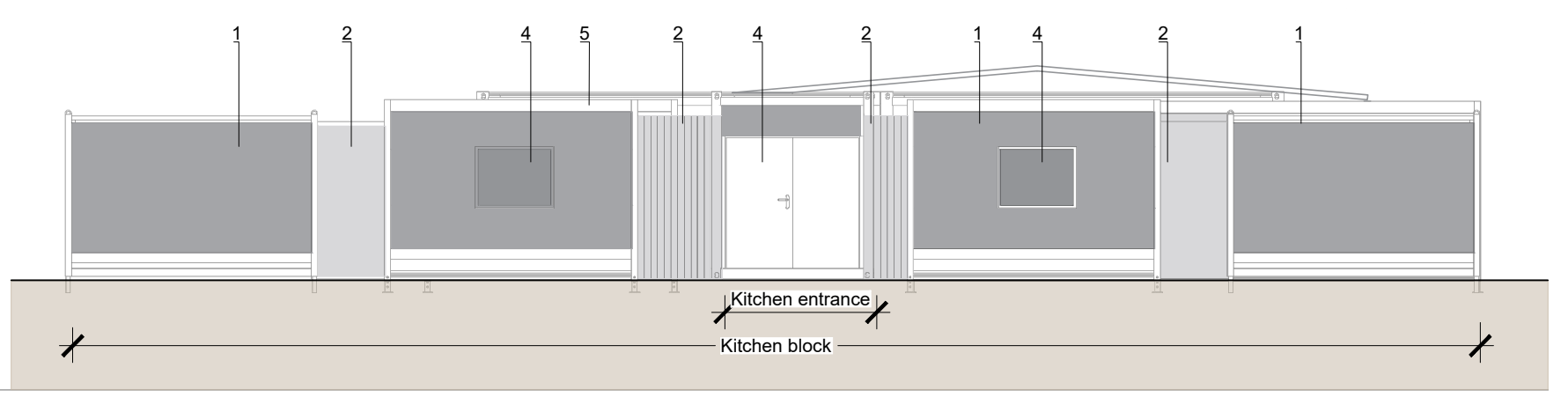

Northeast Elevation

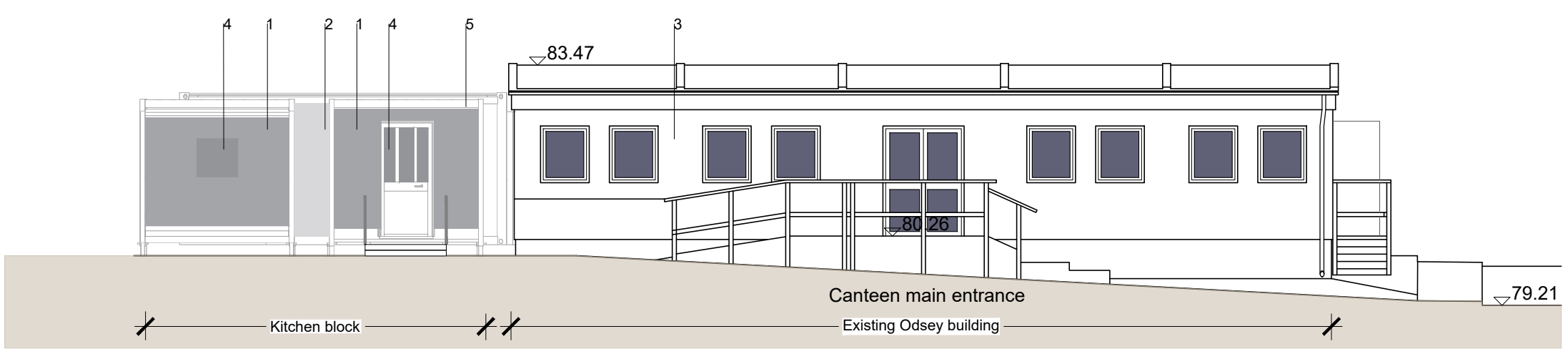

Northwest Elevation

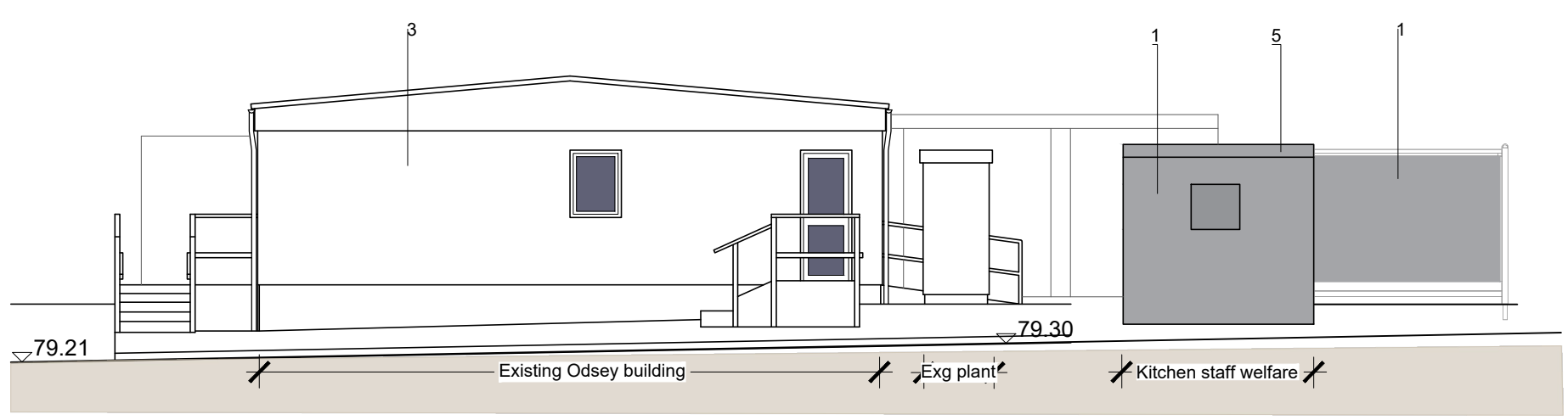

Southwest Elevation

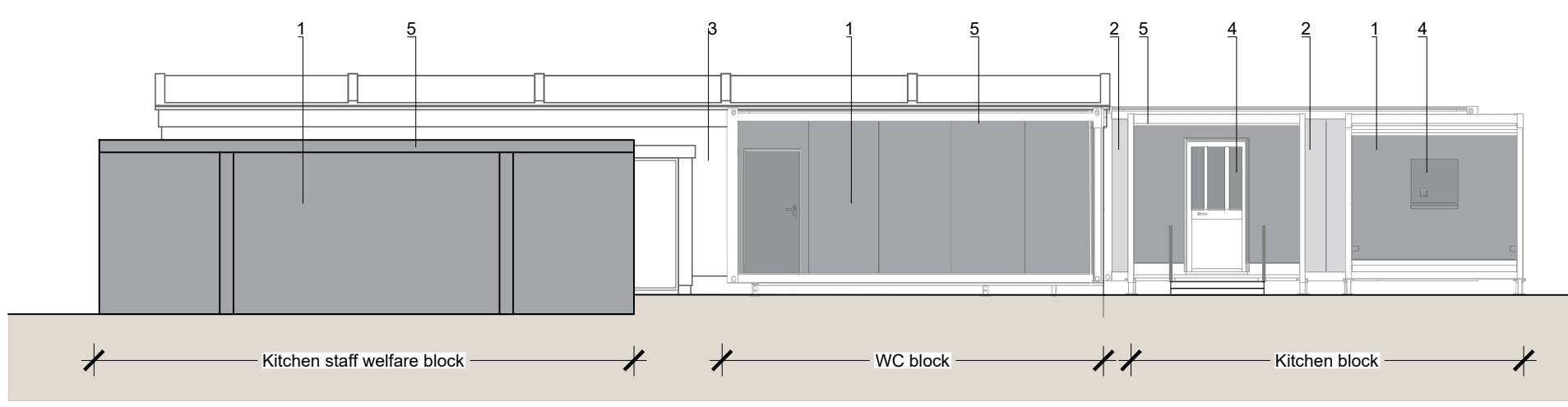

Southeast Elevation

PL02	Section 73 planning amendment	23.09.22	CB
PL01	For planning approval	09.07.21	NK
REV	DESCRIPTION	DATE	BY

**HERTFORDSHIRE CONSTABULARY,  
HEADQUARTERS REDEVELOPMENT,  
STANBOROUGH**

**Temporary Kitchen and Canteen  
Proposed Elevations**

VGA PROJECT NUMBER		<b>7645</b>	
DRAWING NO		<b>HCHQ-VGA-EW-XX-DR-AR-00542</b>	
DRAWN / DATE		CHECKED / DATE	
NK	JUL 21	MC	JUL 21
SCALE		1:100 at A1	
REV		<b>PL02</b>	

**PLANNING ISSUE**

Written dimensions to be taken. Do not scale off the drawings. Any discrepancies written or scaled should be brought to the attention of the architect immediately. All drawings should be read together and in conjunction with relevant related specifications, room data sheets and all other consultant's information.

T: +44 (0) 1438 316 331  
architects@vincent-gorbing.co.uk  
vincent-gorbing.co.uk  
Vincent and Corbing Limited, Sterling Court  
Norton Road, Stevenage, Hertfordshire SG1 2JY  
© Copyright Vincent and Corbing Limited 2020

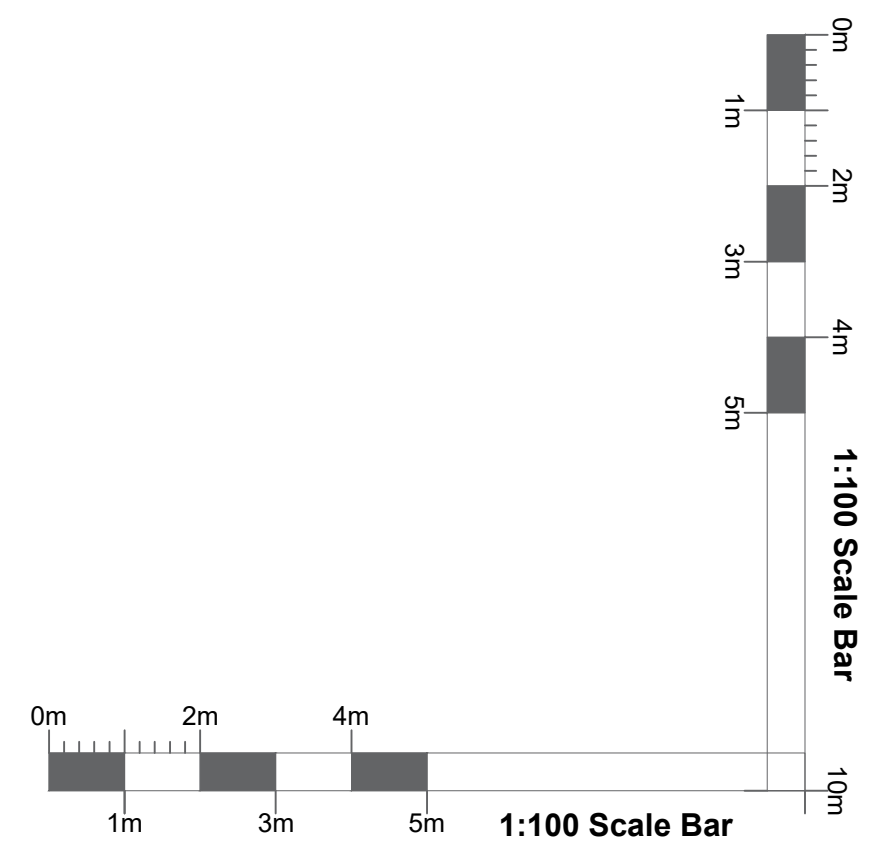

0mm A1 ORIGINAL SCALE 50mm A1 ORIGINAL SCALE 100mm