

PROPOSED KEY PLAN
Scale - 1:5000

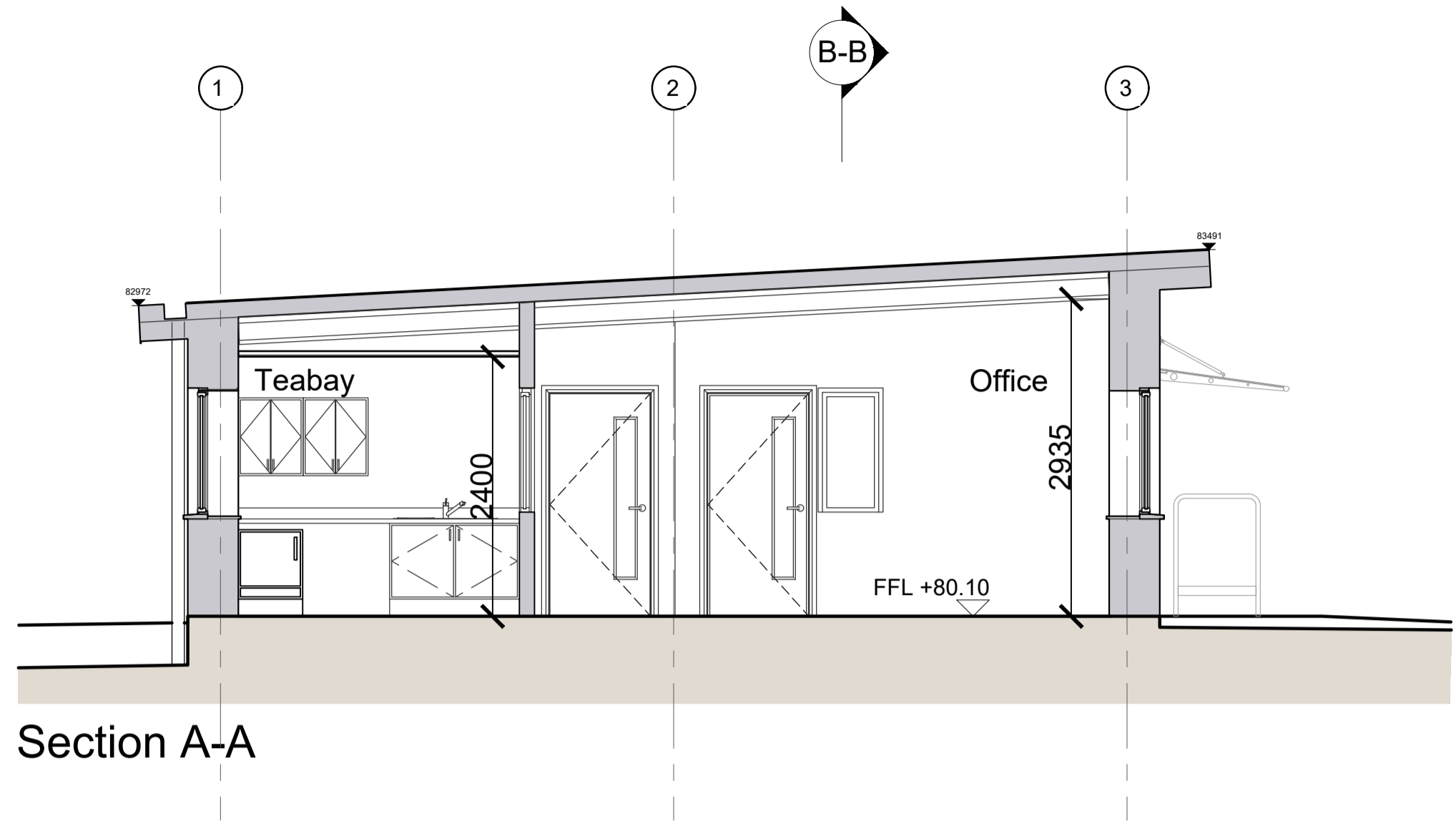

Section A-A

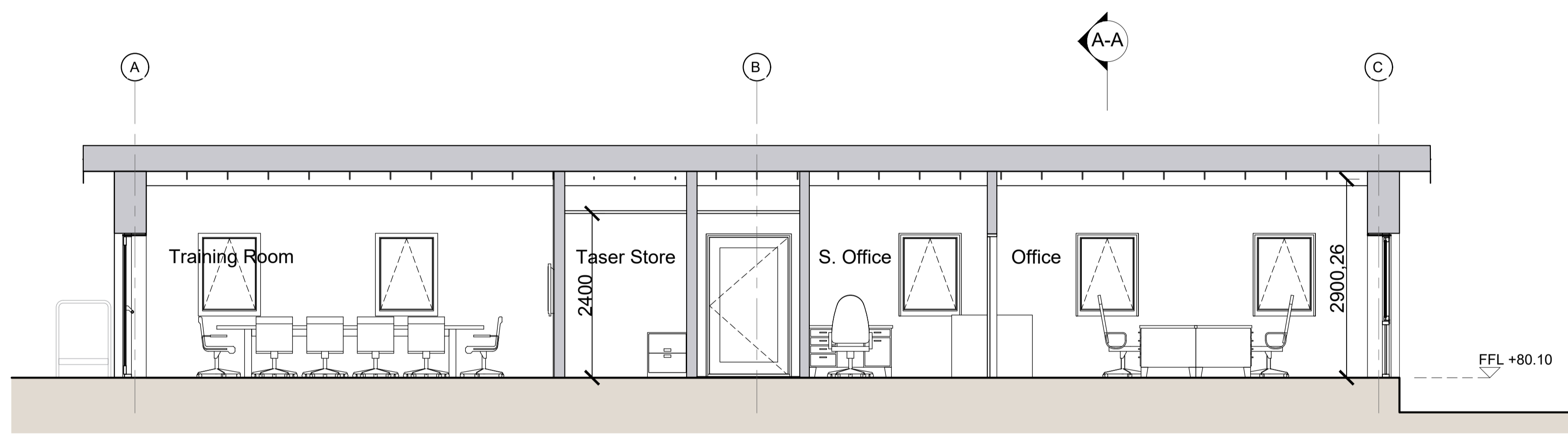

Section B-B

PL02	Planning amendment	23/09/22	CB
PL01	For planning approval	09/07/21	CB
REV	DESCRIPTION	DATE	BY

**HERTFORDSHIRE CONSTABULARY,
HEADQUARTERS REDEVELOPMENT,
STANBOROUGH**

**Dog Unit
Office and Welfare Building
Proposed Sections**

VGA PROJECT NUMBER	
7645	
DRAWING NO	REV
HCHQ-VGA-EW-XX-DR-AR-00383	PL02
DRAWN / DATE	CHECKED / DATE
CB JUL 21	MC JUL 21
SCALE	SCALE
1:50 at A1	1:50 at A1

PLANNING ISSUE

Written dimensions to be taken. Do not scale off the drawings. Any discrepancies written or scaled should be brought to the attention of the architect immediately. All drawings should be read together and in conjunction with relevant related specifications, room data sheets and all other consultant's information.

T: +44 (0) 1438 316 331
architects@vincent-gorbing.co.uk
vincent-gorbing.co.uk
Vincent and Corbing Limited, Sterling Court
Norton Road, Stevenage, Hertfordshire SG1 2JY
© Copyright Vincent and Corbing Limited 2020

