

NorthWest Elevation

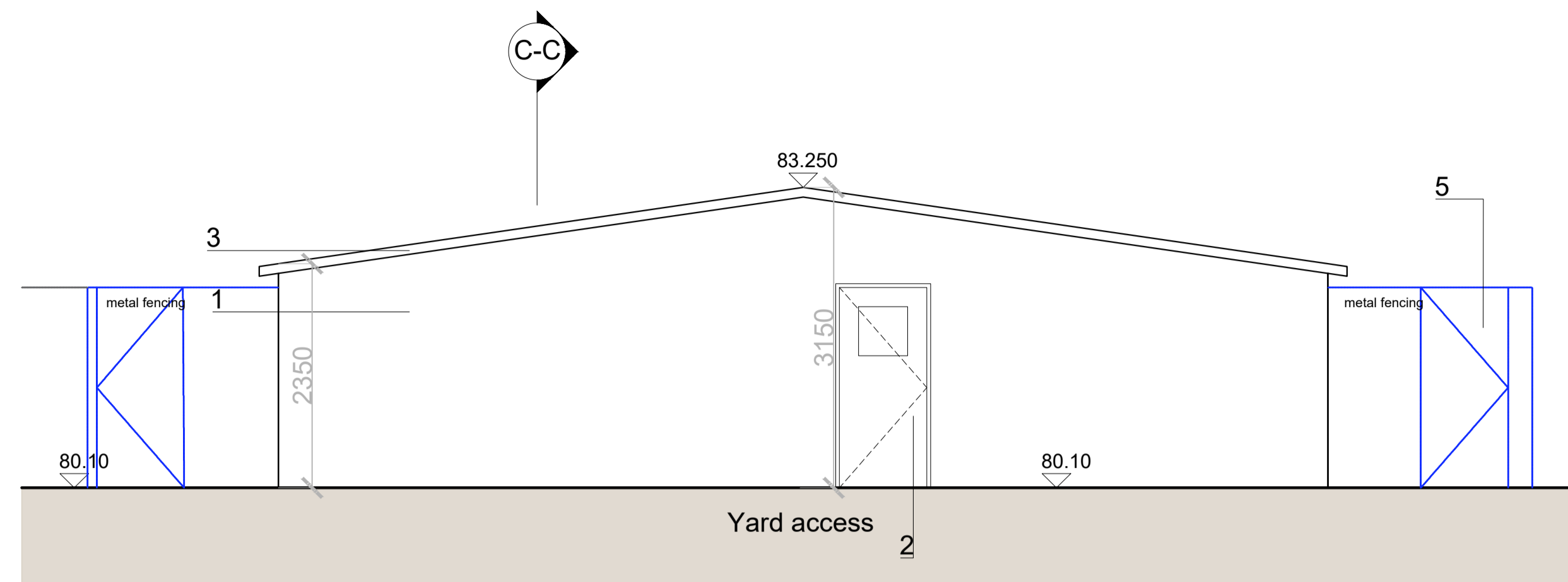

SouthEast Elevation

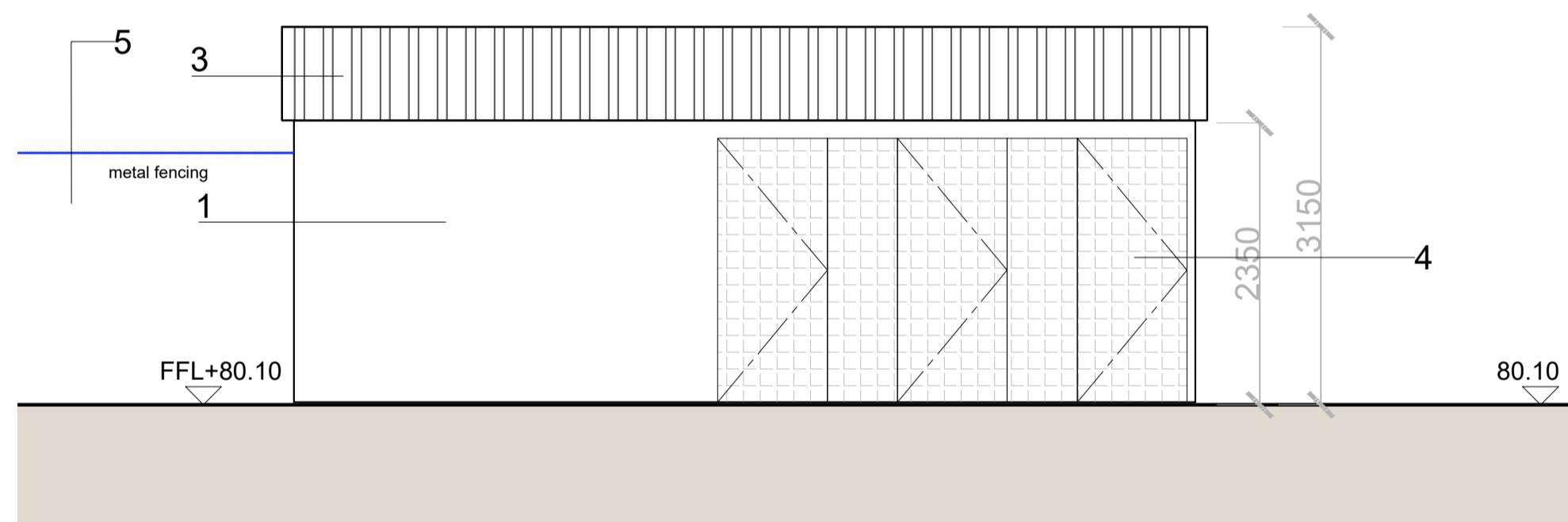

NorthEast Elevation

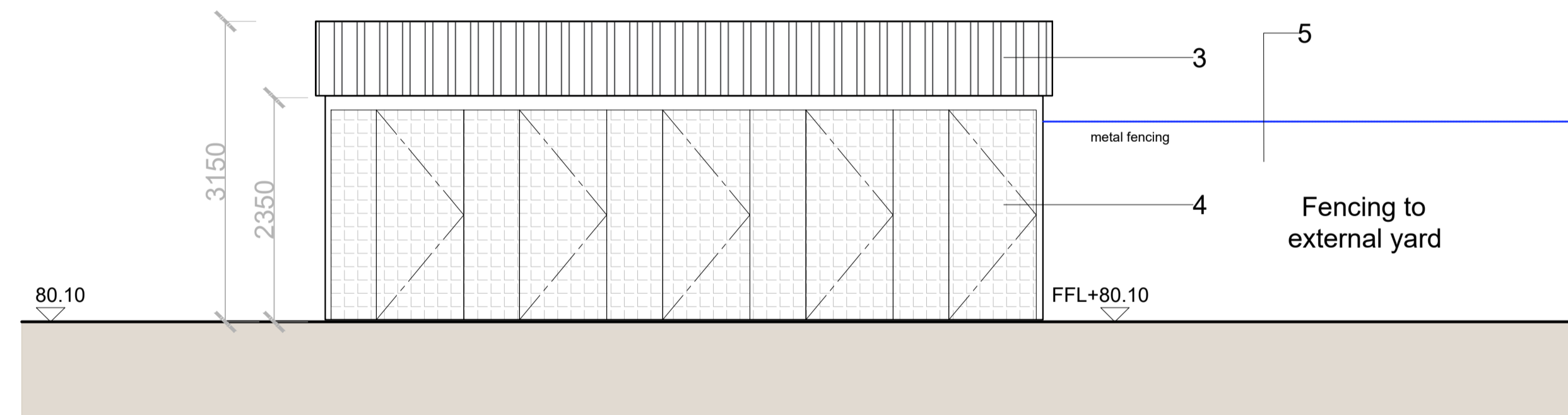

SouthWest Elevation

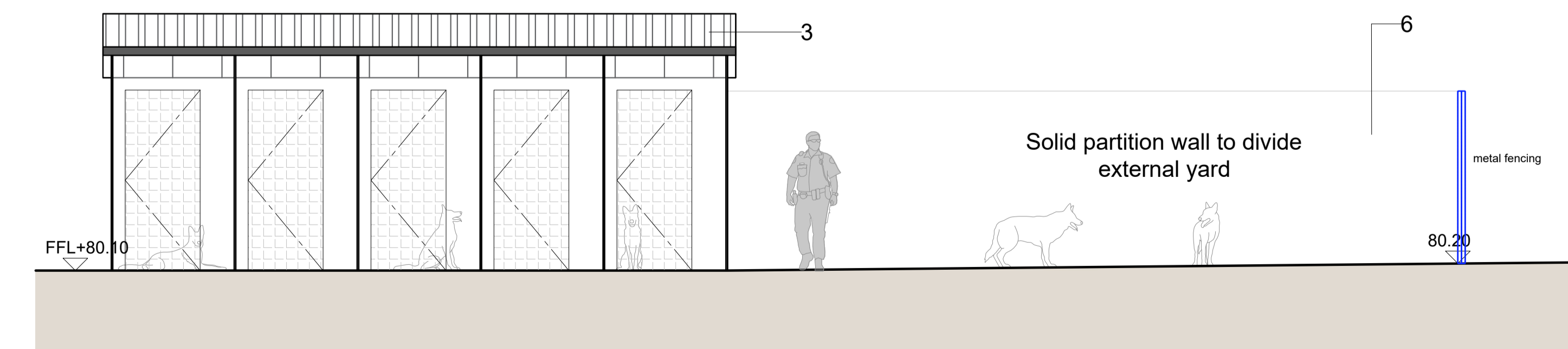

Section C-C

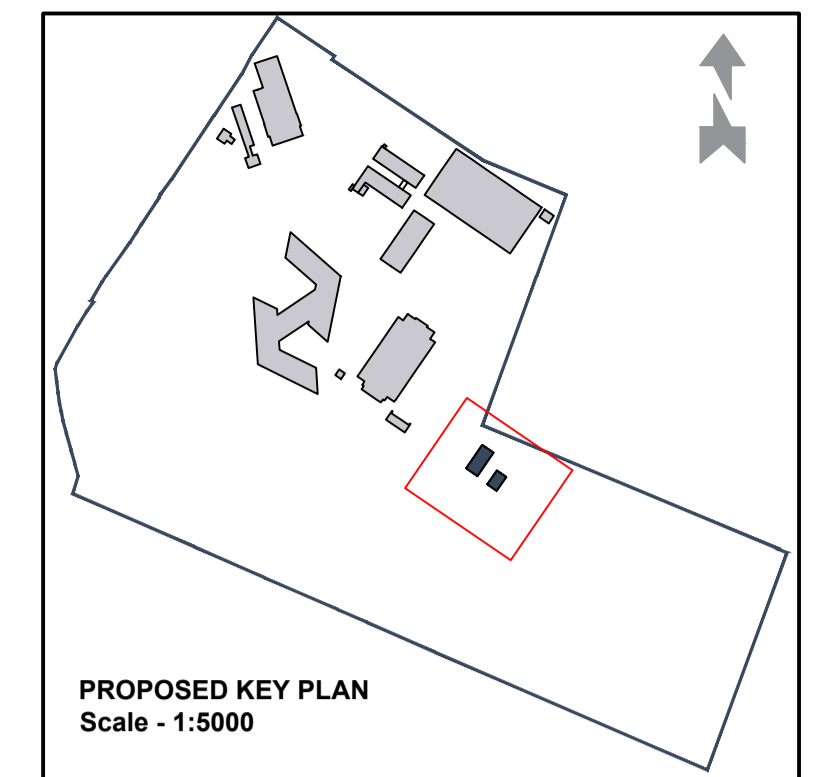

PROPOSED KEY PLAN  
Scale - 1:5000

**MATERIALS KEY**

- 1 External walls 20mm thick thermal panels. Polyester coated panels. Colour RAL 9010, white. Sealed and jointed with aluminium trim.
- 2 External doors 20mm thick thermal panels. White polyester coated panels. RAL 9010. The door panels and frames will be sealed and jointed with aluminium trim. Vision panels where indicated.
- 3 Roof. Timber profiled rafters, insulation and polyester coated metal deck, trapezoidal profile. Colour RAL 6007, Juniper green
- 4 External gates and wall panels to the kennels. Galvanised steelwork
- 5 2.1m high fencing to the yard and secure dog areas. Wire mesh to match existing. Colour Green
- 6 Solid blockwork wall to divide external yard. 2.1m high. Non-porous finish

PL02 Planning amendment	23/09/22 CB
PL01 For planning approval	09/07/21 CB
REV   DESCRIPTION	DATE   BY

**HERTFORDSHIRE CONSTABULARY,  
HEADQUARTERS REDEVELOPMENT,  
STANBOROUGH**

**Dog Unit  
Kennel Building and Compound  
Proposed Elevations and Section**

VGA PROJECT NUMBER		7645	
DRAWING NO		HCHQ-VGA-EW-XX-DR-AR-00382	
DRAWN / DATE		CHECKED / DATE	
CB	JUL 21	MC	JUL 21
SCALE		1:50 at A1	
REV		PL02	

**PLANNING ISSUE**

Written dimensions to be taken. Do not scale off the drawings. Any discrepancies written or scaled should be brought to the attention of the architect immediately. All drawings should be read together and in conjunction with relevant related specifications, room data sheets and all other consultant's information.

T: +44 (0) 1438 316 331  
architects@vincent-gorling.co.uk  
vincent-gorling.co.uk  
Vincent and Corbling Limited, Sterling Court  
Norton Road, Stevenage, Hertfordshire SG1 2JY  
© Copyright Vincent and Corbling Limited 2020

