

PROPOSED KEY PLAN
Scale - 1:5000

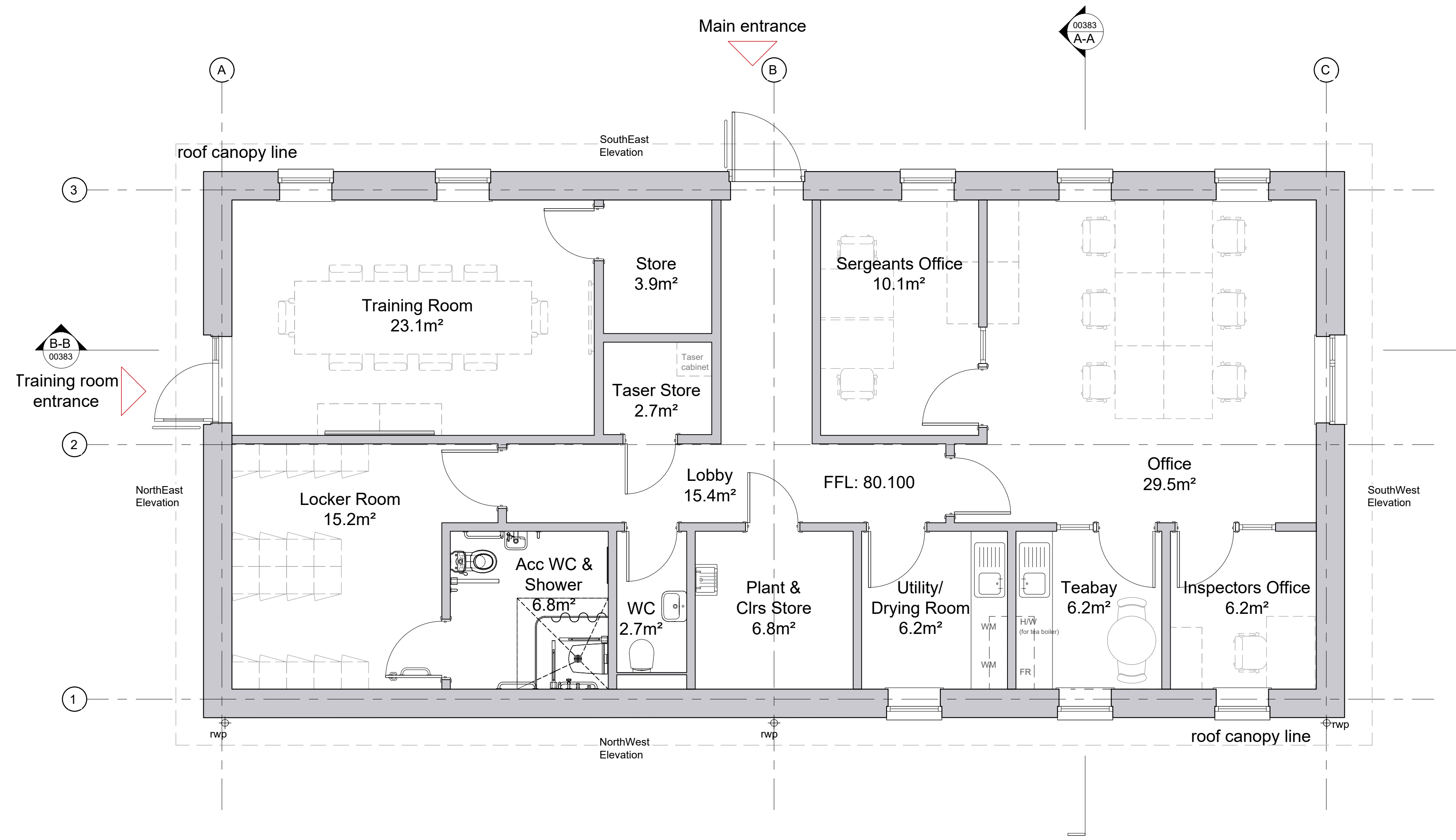

Ground Floor Plan
GIFA - 144m²

PL02	Planning amendment	23/09/22	CB
PL01	For planning approval	09/07/21	CB
REV	DESCRIPTION	DATE	BY

**HERTFORDSHIRE CONSTABULARY,
HEADQUARTERS REDEVELOPMENT,
STANBOROUGH**

**Dog Unit
Office and Welfare Building
Proposed Floor Plan**

VGA PROJECT NUMBER		7645	
DRAWING NO		HCHQ-VGA-EW-00-DR-AR-00377	
DRAWN / DATE		CHECKED / DATE	SCALE
CB	JUL 21	MC JUL 21	1:50 at A1
REV		PL02	

PLANNING ISSUE

Written dimensions to be taken. Do not scale off the drawings. Any discrepancies written or scaled should be brought to the attention of the architect immediately. All drawings should be read together and in conjunction with relevant related specifications, room data sheets and all other consultant's information.

T: +44 (0) 1438 316 331
architects@vincent-gorling.co.uk
vincent-gorling.co.uk
Vincent and Corbing Limited, Sterling Court
Norton Road, Stevenage, Hertfordshire SG1 2JY
© Copyright Vincent and Corbing Limited 2020

