

1 Southeast Elevation

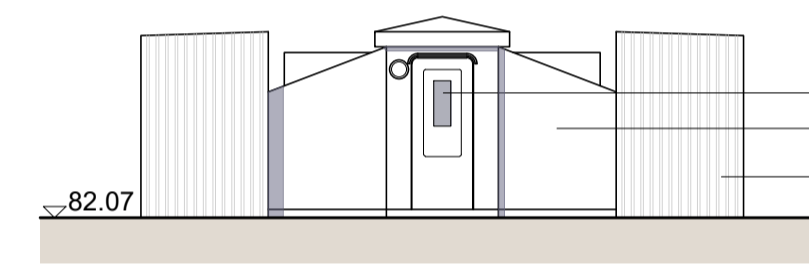

2 Northeast Elevation

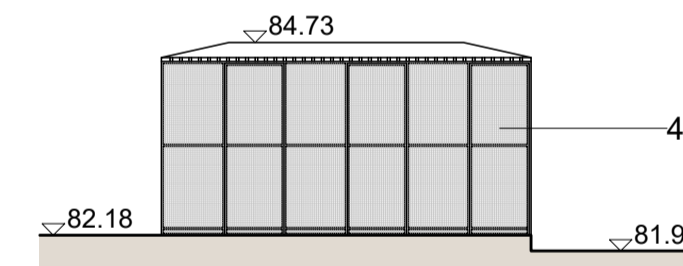

3 Northwest Elevation

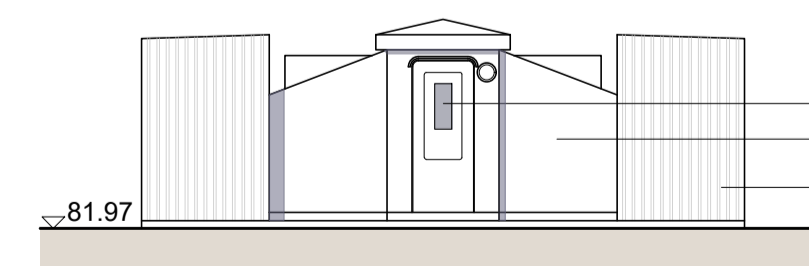

4 Southwest Elevation

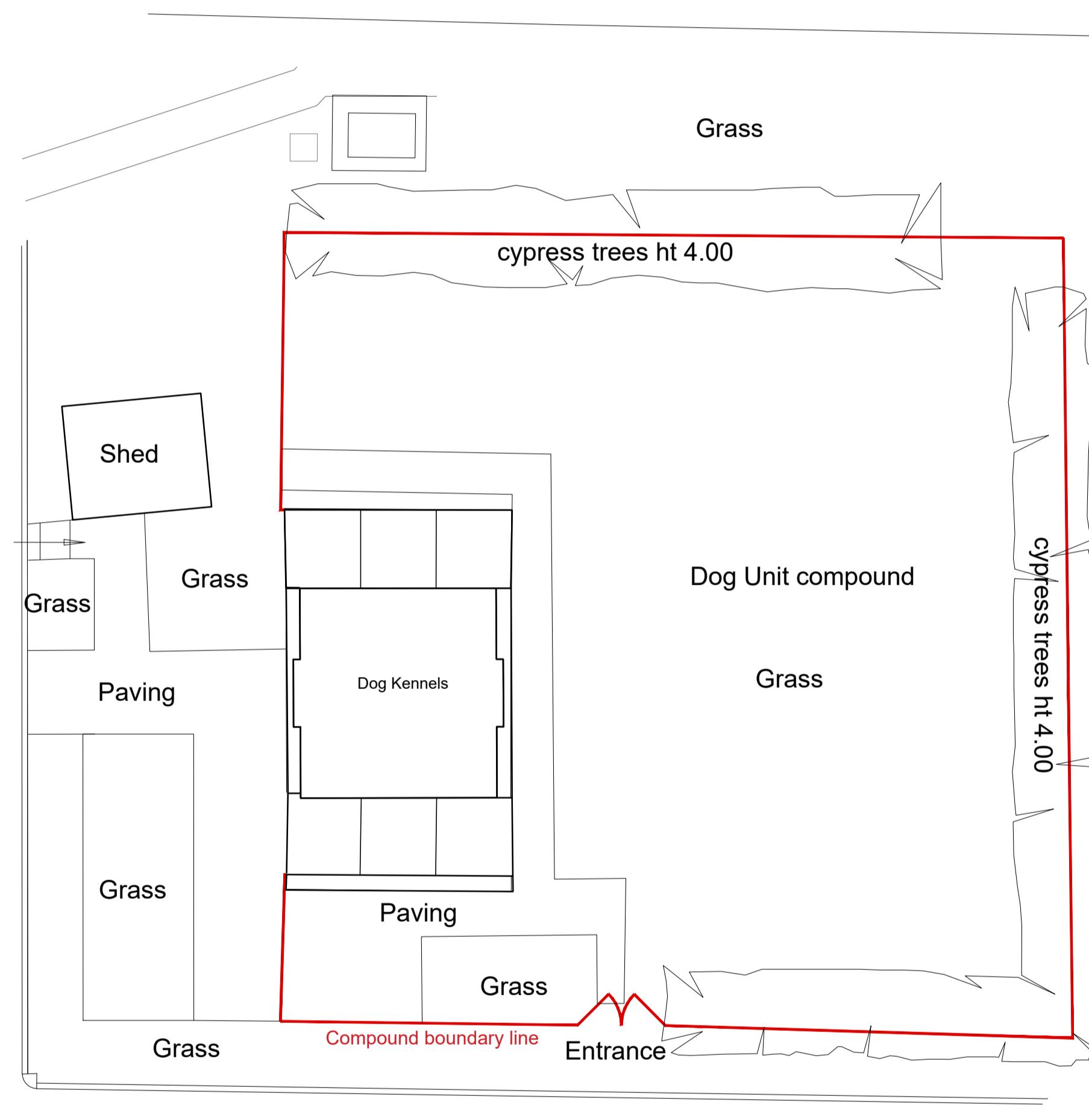

DOG UNIT GIFA

Ground: 40m²
TOTAL: 40m²*

* Not included in existing built floor area.

MATERIALS LEGEND

1. Rendered blockwork
2. Corrugated plastic cladding
3. Glazing
4. Metal mesh
5. Open weld mesh fencing

PL01	For planning approval	09.07.21	CB
------	-----------------------	----------	----

REV	DESCRIPTION	DATE	BY
-----	-------------	------	----

**HERTFORDSHIRE CONSTABULARY,
 HEADQUARTERS REDEVELOPMENT,
 STANBOROUGH**

**Dog Unit
 Existing Floor Plan and Elevations**

VGA PROJECT NUMBER		L&L
7645		
DRAWING NO		REV
HCHQ-VGA-DU-XX-DR-AR-00 169		PL01
DRAWN / DATE	CHECKED / DATE	SCALE
CB JUL 21	MC JUL 21	1:100 at A1

PLANNING ISSUE

Written dimensions to be taken. Do not scale off the drawings. Any discrepancies written or scaled should be brought to the attention of the architect immediately. All drawings should be read together and in conjunction with relevant related specifications, room data sheets and all other consultant's information.

T: +44 (0) 1438 316 331
 architects@vincent-gorbling.co.uk
 vincent-gorbling.co.uk

Vincent and Corbling Limited, Sterling Court
 Norton Road, Stevenage, Hertfordshire SG1 2JY
 © Copyright Vincent and Corbling Limited 2020

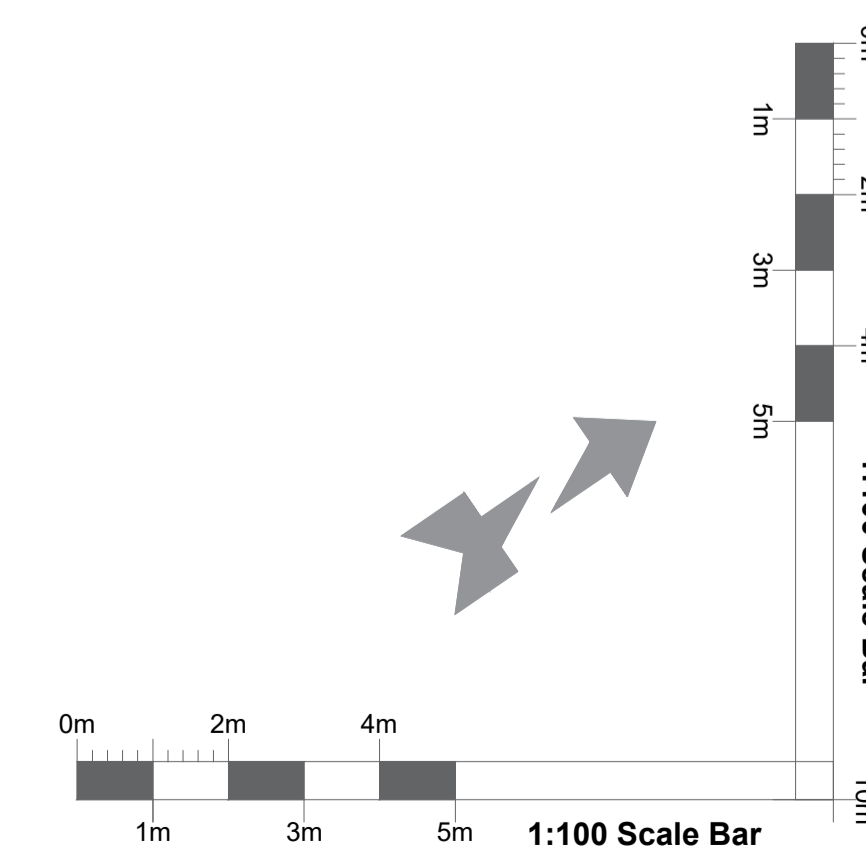

THIS BUILDING TO BE DEMOLISHED