

3 Southwest Elevation

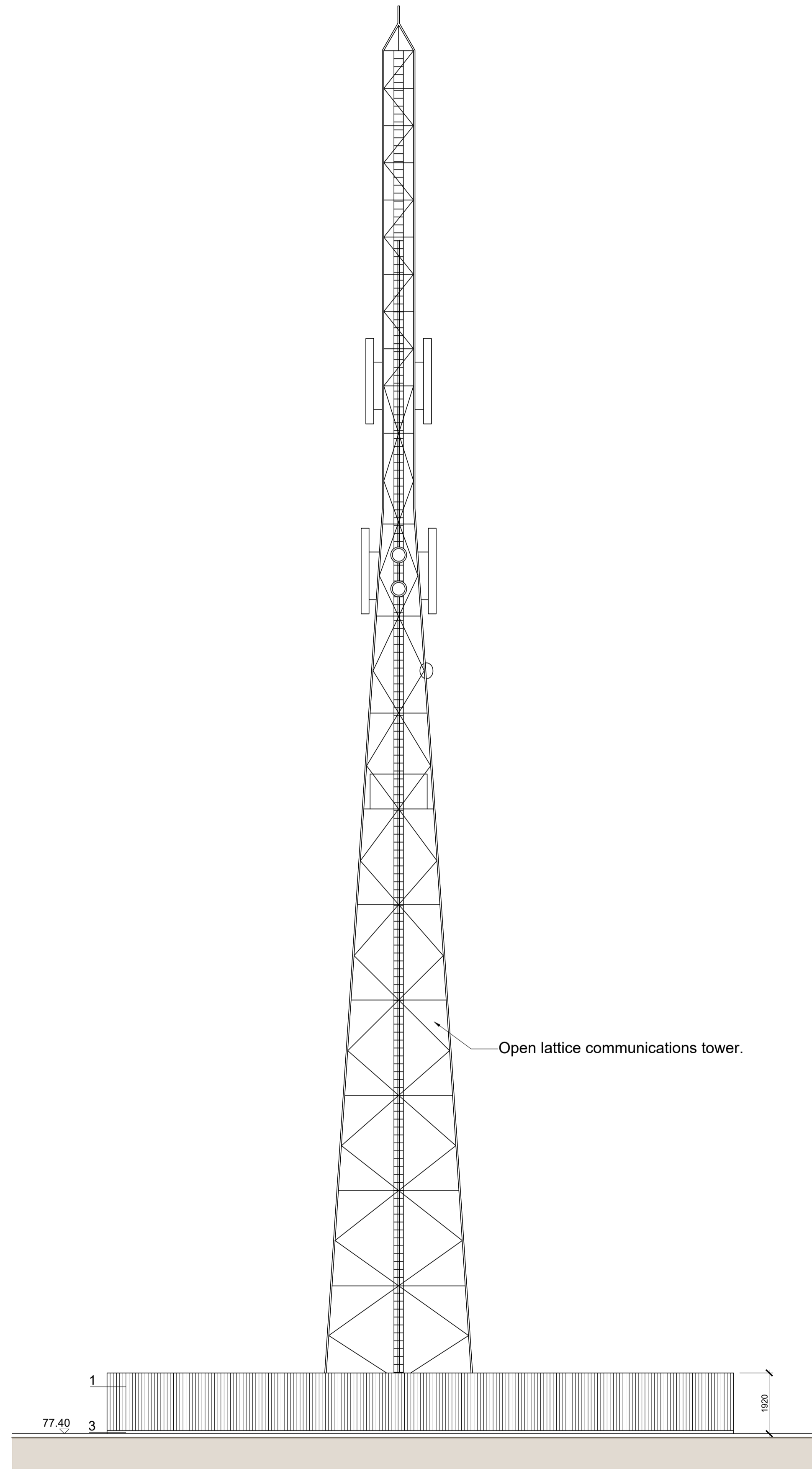

4 Northwest Elevation

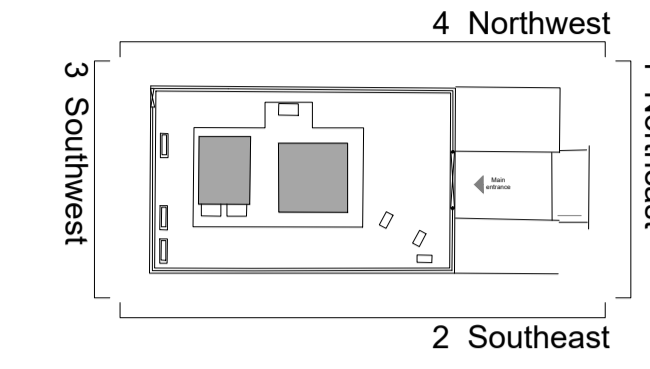

KEY PLAN
1:500

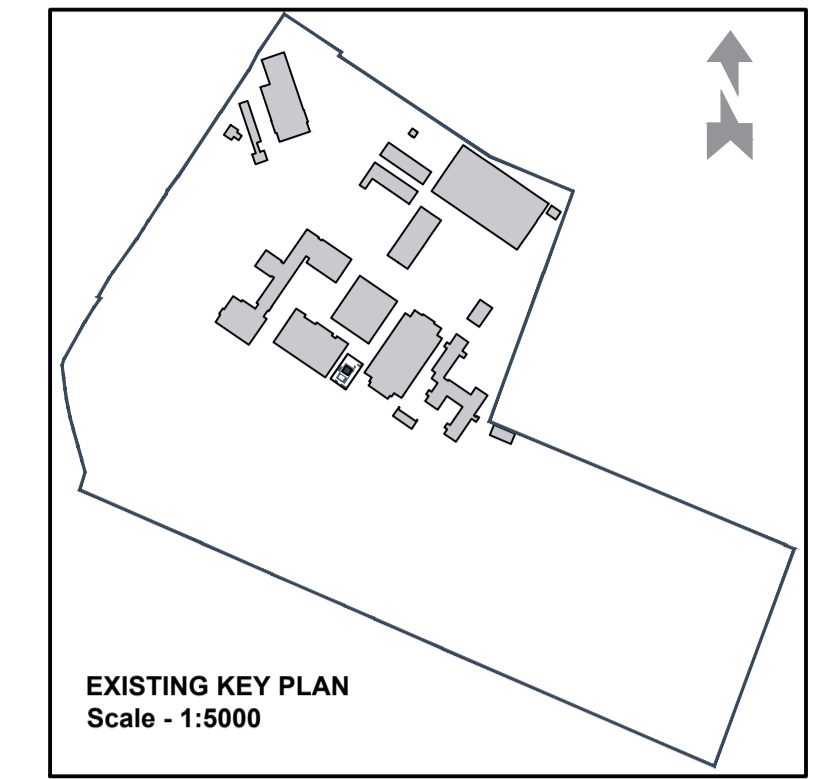

MATERIALS LEGEND

- 1. Metal fencing
- 2. Metal gate
- 3. Concrete plinth

Comms Tower height: 45m from FFL

PL01	For planning approval	09.07.21	CB
REV	DESCRIPTION	DATE	BY

**HERTFORDSHIRE CONSTABULARY,
HEADQUARTERS REDEVELOPMENT,
STANBOROUGH**

**Comms Tower and Plant
Existing Elevations
Sheet 2 of 2**

VGA PROJECT NUMBER		L&L
7645		
DRAWING NO		REV
HCHQ-VGA-CT-XX-DR-AR-00 188		PL01
DRAWN / DATE	CHECKED / DATE	SCALE
IHRB JUL 21	SC JUL 21	1:100 at A1

PLANNING ISSUE

Written dimensions to be taken. Do not scale off the drawings. Any discrepancies written or scaled should be brought to the attention of the architect immediately. All drawings should be read together and in conjunction with relevant related specifications, room data sheets and all other consultant's information.

T: +44 (0) 1438 316 331
architects@vincent-gorbing.co.uk
vincent-gorbing.co.uk
Vincent and Corbing Limited, Sterling Court
Norton Road, Stevenage, Hertfordshire SG1 2JY
© Copyright Vincent and Corbing Limited 2020

