

1 Southeast Elevation

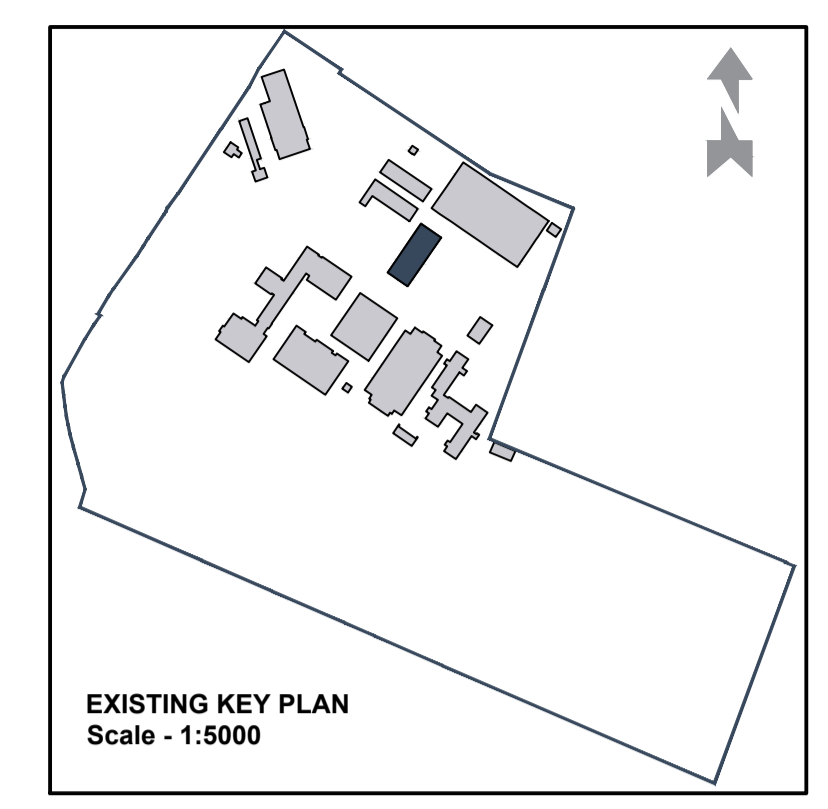

MATERIALS LEGEND

1. Facing brickwork. Red
2. Roofing cladding. White
3. Glazing
4. Facing brickwork. Buff
5. Tensile fabric canopy. White

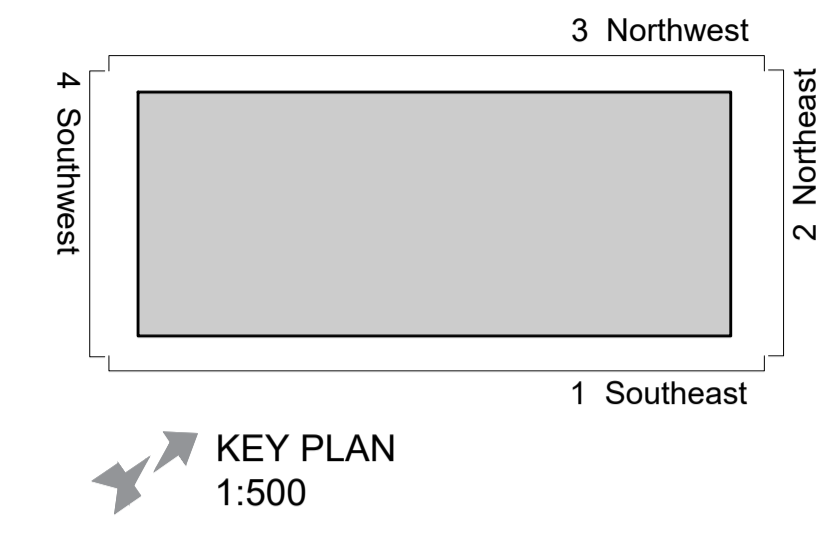
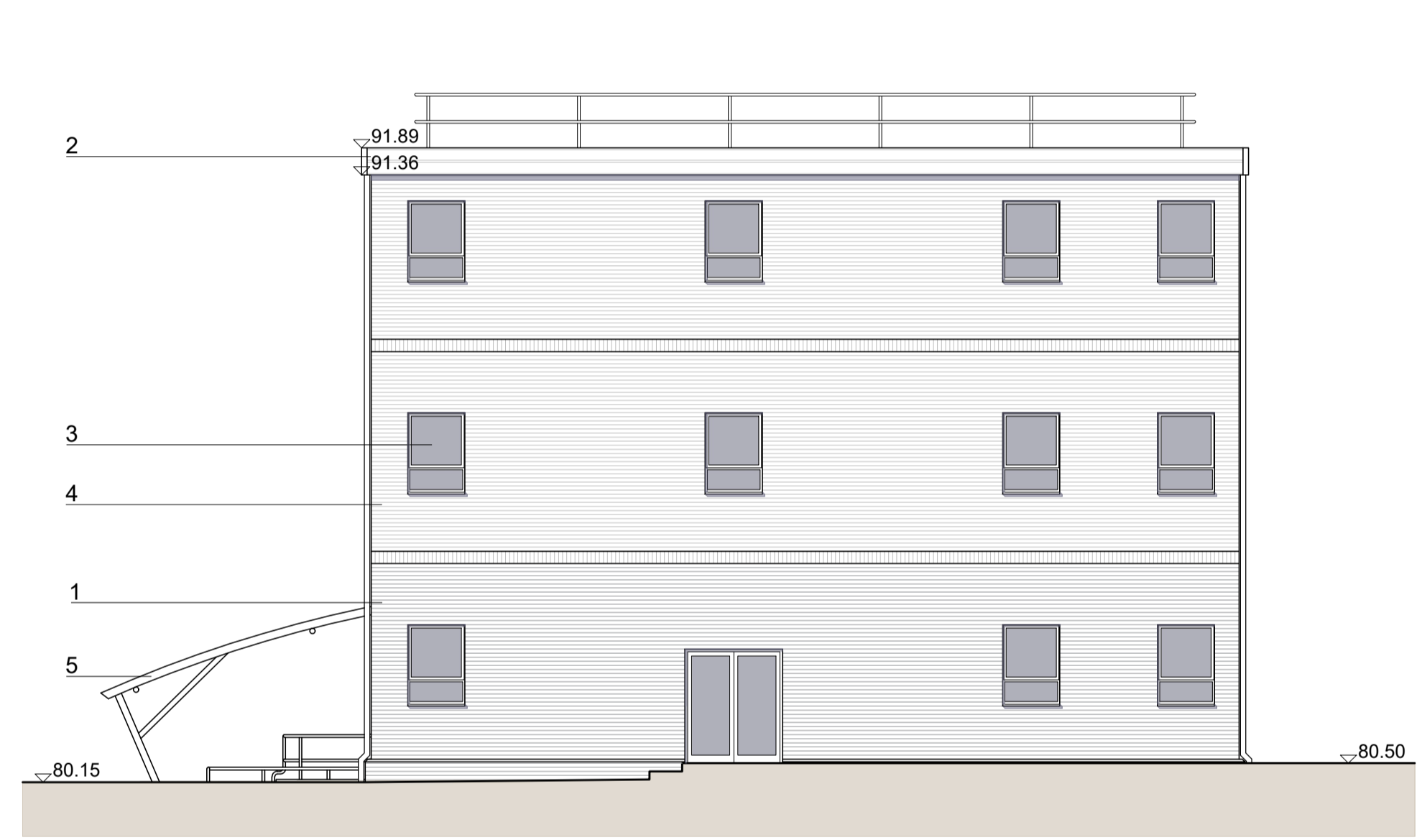

2 Northeast Elevation

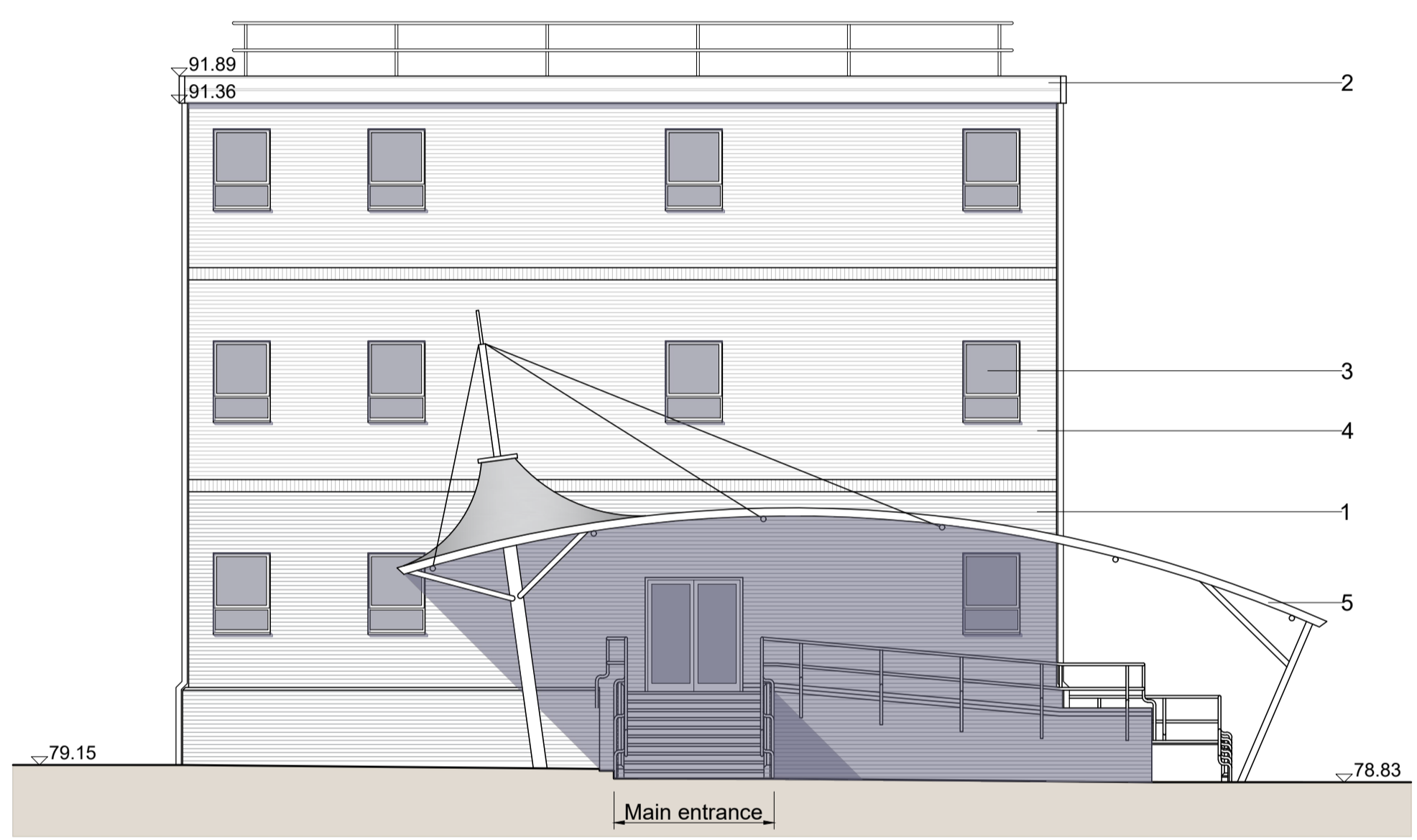

4 Southwest Elevation

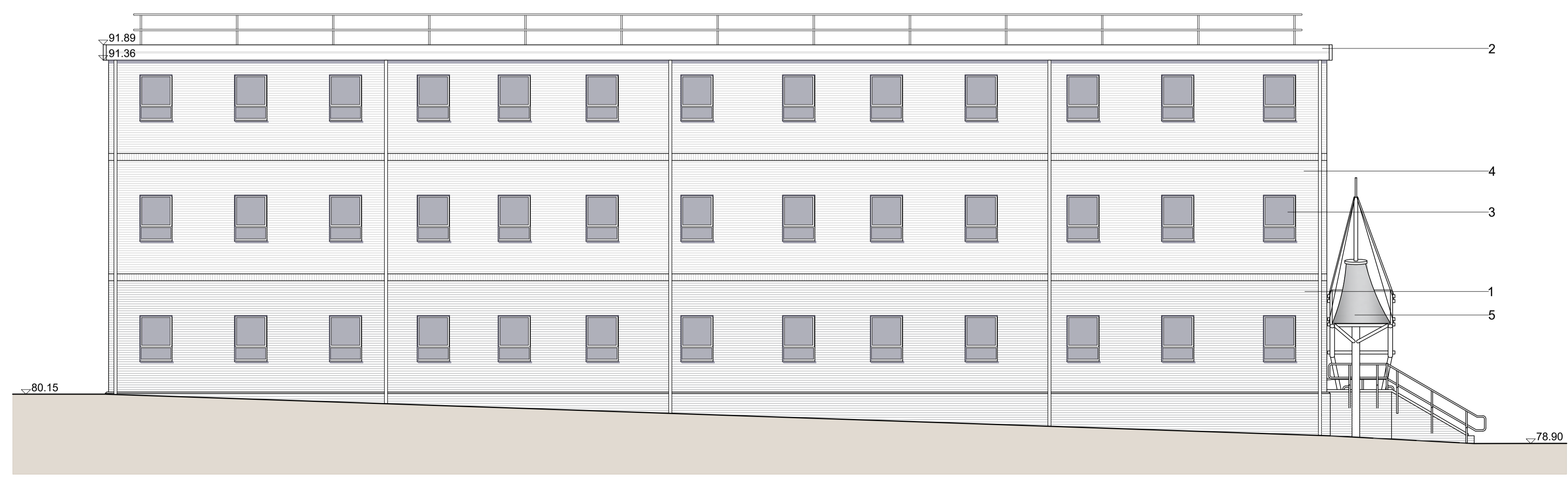

3 Northwest Elevation

PL01 For planning approval	09.07.21	CB	
REV	DESCRIPTION	DATE	BY

**HERTFORDSHIRE CONSTABULARY,
HEADQUARTERS REDEVELOPMENT,
STANBOROUGH**

**Crime Management Building
Existing Elevations**

VGA PROJECT NUMBER		L&L
7645		
DRAWING NO		REV
HCHQ-VGA-CM-XX-DR-AR-00 181		PL01
DRAWN / DATE	CHECKED / DATE	SCALE
CB JUL 21	MC JUL 21	1:100 at A1

PLANNING ISSUE

Written dimensions to be taken. Do not scale off the drawings. Any discrepancies written or scaled should be brought to the attention of the architect immediately. All drawings should be read together and in conjunction with relevant related specifications, room data sheets and all other consultant's information.

T: +44 (0) 1438 316 331
architects@vincent-gorbing.co.uk
vincent-gorbing.co.uk
Vincent and Corbing Limited, Sterling Court
Norton Road, Stevenage, Hertfordshire SG1 2JY
© Copyright Vincent and Corbing Limited 2020

