

**CRIME MANAGEMENT BUILDING GIFA**

Ground:	606m <sup>2</sup>
First:	606m <sup>2</sup>
Second:	606m <sup>2</sup>
<b>TOTAL:</b>	<b>1,818m<sup>2</sup></b>

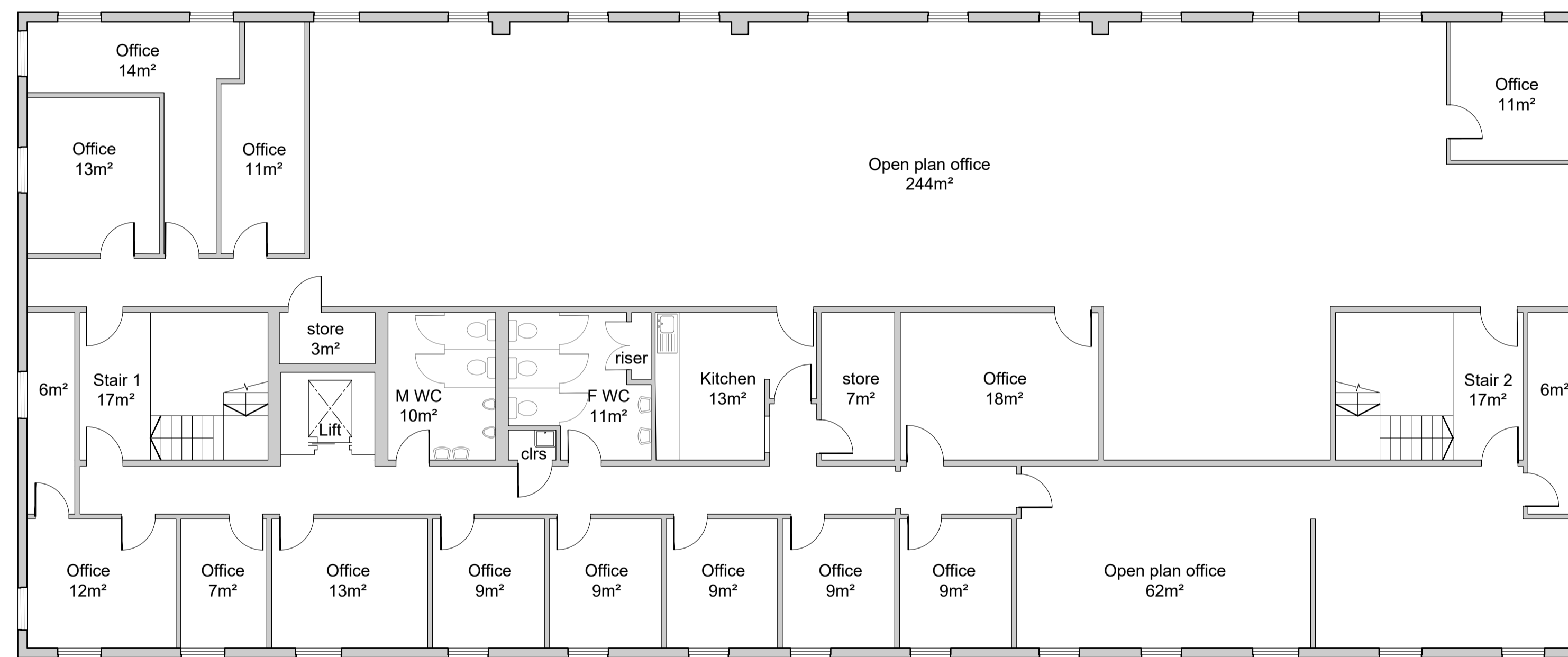

02 - Second Floor

PL01	For planning approval	09.07.21	CB
REV	DESCRIPTION	DATE	BY

**HERTFORDSHIRE CONSTABULARY,  
HEADQUARTERS REDEVELOPMENT,  
STANBOROUGH**

**Crime Management Building  
Existing Floor Plans  
Sheet 3 of 3**

VGA PROJECT NUMBER		L&L
<b>7645</b>		
DRAWING NO		REV
<b>HCHQ-VGA- CM-02-DR-AR-00 180</b>		<b>PL01</b>
DRAWN / DATE	CHECKED / DATE	SCALE
CB JUL 21	MC JUL 21	1:100 at A1

**PLANNING ISSUE**

Written dimensions to be taken. Do not scale off the drawings. Any discrepancies written or scaled should be brought to the attention of the architect immediately. All drawings should be read together and in conjunction with relevant related specifications, room data sheets and all other consultant's information.

T: +44 (0) 1438 316 331  
architects@vincent-gorling.co.uk  
vincent-gorling.co.uk  
Vincent and Corbling Limited, Sterling Court  
Norton Road, Stevenage, Hertfordshire SG1 2JY  
© Copyright Vincent and Corbling Limited 2020

