

1 Southwest Elevation

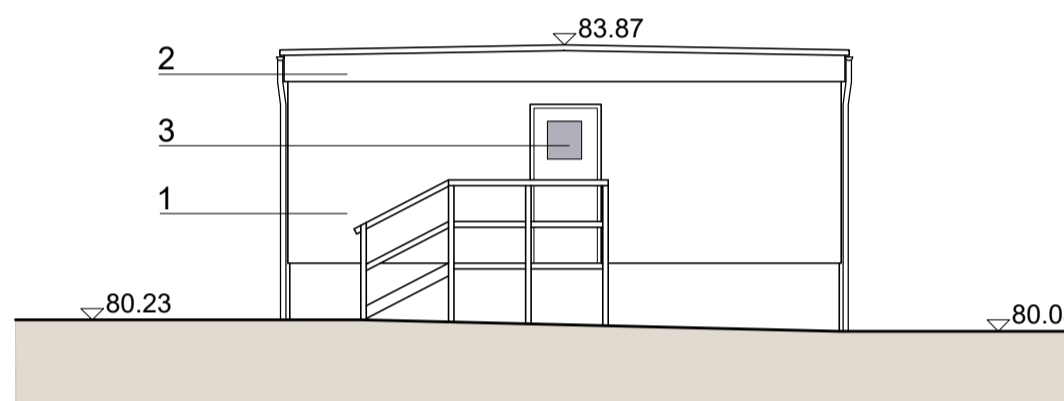

2 Northwest Elevation

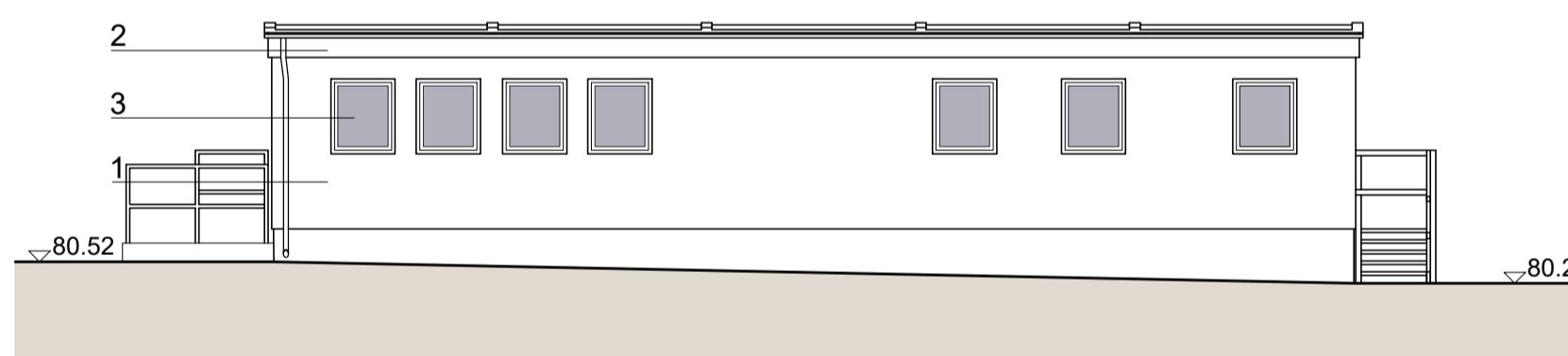
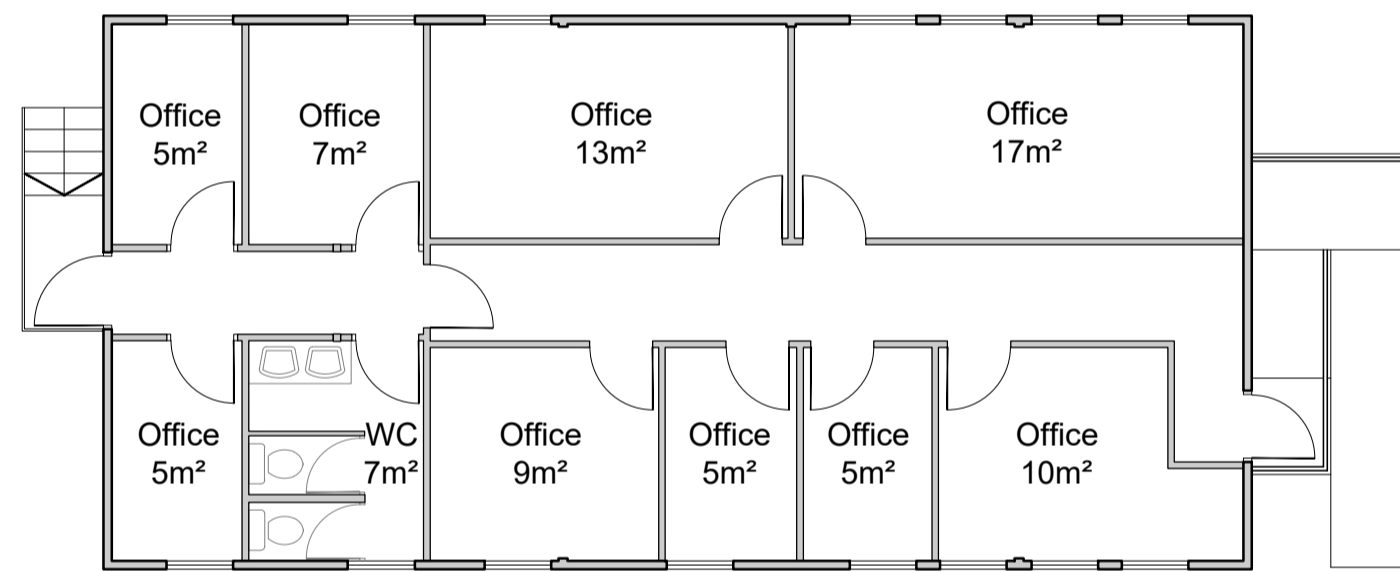

3 Northeast Elevation

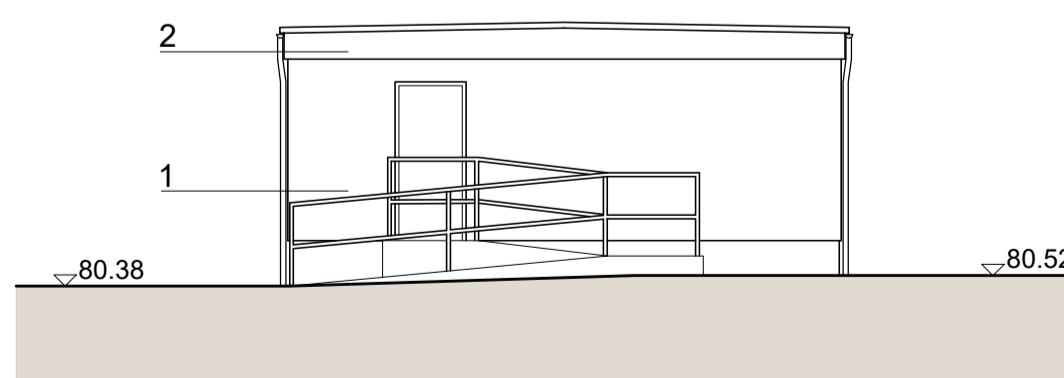

4 Southeast Elevation

ALBAN BLOCK GIFA

Ground: 106m²
TOTAL: 106m²

MATERIALS LEGEND

1. Textured render
2. Timber fascia
3. Glazing

00 - Ground Floor

PL01	For planning approval	09.07.21	CB
------	-----------------------	----------	----

REV	DESCRIPTION	DATE	BY
-----	-------------	------	----

**HERTFORDSHIRE CONSTABULARY,
 HEADQUARTERS REDEVELOPMENT,
 STANBOROUGH**

**Alban Block
 Existing Floor Plan and Elevations**

VGA PROJECT NUMBER		L&L
7645		
DRAWING NO		REV
HCHQ-VGA- AL-XX-DR-AR-00 170		PL01
DRAWN / DATE	CHECKED / DATE	SCALE
CB JUL 21	MC JUL 21	1:100 at A1

PLANNING ISSUE

Written dimensions to be taken. Do not scale off the drawings. Any discrepancies written or scaled should be brought to the attention of the architect immediately. All drawings should be read together and in conjunction with relevant related specifications, room data sheets and all other consultant's information.

T: +44 (0) 1438 316 331
 architects@vincent-gorbing.co.uk
 vincent-gorbing.co.uk
 Vincent and Corbin Limited, Sterling Court
 Norton Road, Stevenage, Hertfordshire SG1 2JY
 © Copyright Vincent and Corbin Limited 2020

