

Notes

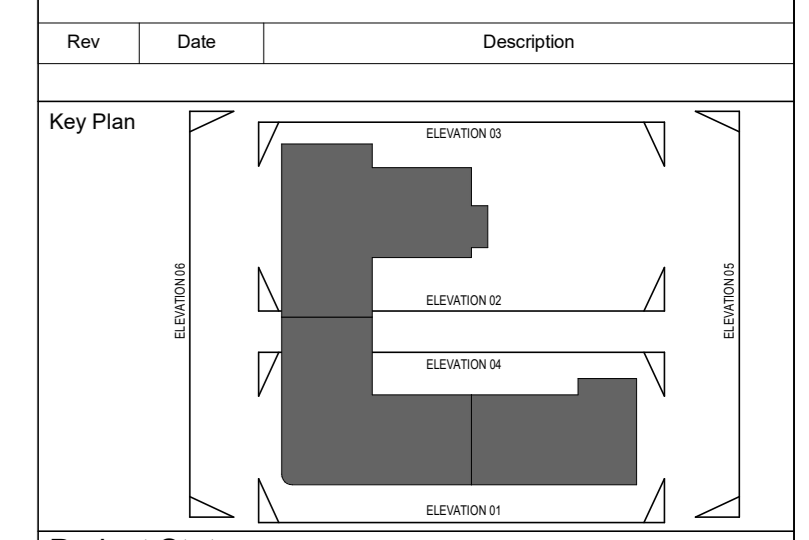

LEGEND

- PROPOSED ROADS - IMPERMEABLE BITUMINOUS ASPHALT
- PROPOSED FOOTPATH - PERMEABLE ASPHALT
- CYCLE ROUTE - ROUTE OVER FOOTPATHS
- PARKING SPACE - PERMEABLE ASPHALT WITH LANE MARKINGS & PRECAST WHEEL STOP



Project Status FOR APPROVAL

Client



Project Name & Address
VOLKSWAGEN HATFIELD
COMET WAY, HATFIELD, AL10 9TF

Building Type
RESIDENTIAL DEVELOPMENT

Drawing Title
CONDITION 9 & 13

| | | | |
|-------------|-----|------|-------|
| Drawn By | J.B | Date | 04.24 |
| Checked By | F.J | Date | 04.24 |
| Approved By | R.V | Date | 04.24 |

Drawing Number
HAT-RDB-XX-XX-DR-A-0033

Sheet No. 01 of 01 | Scale 1:100 | Orig. Sheet Size Rev. @ A0