

C1 (C1) CORE BASE (1000mm DP)  
1: 50

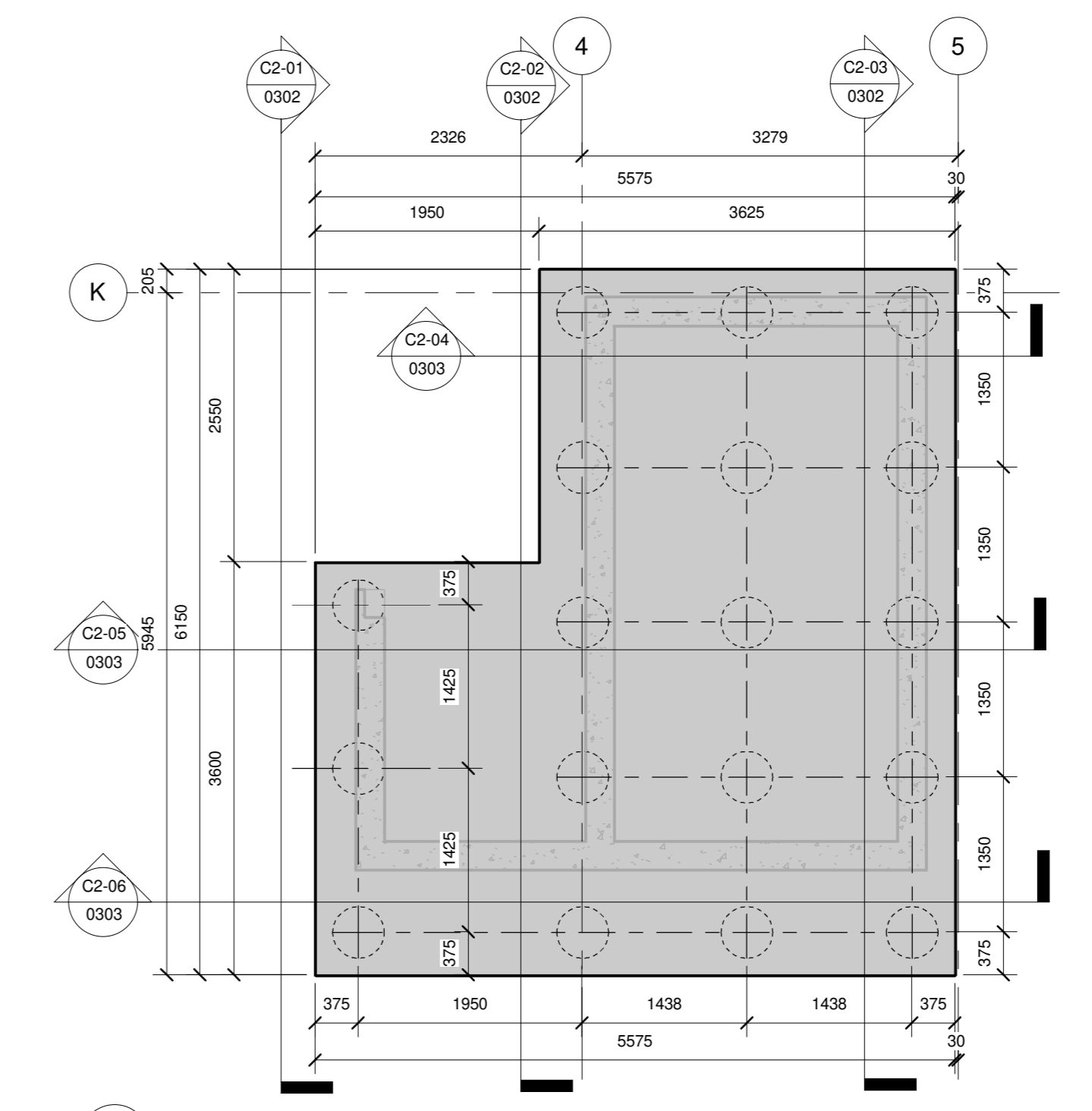

C2 (C2) CORE BASE (1000mm DP)  
1: 50

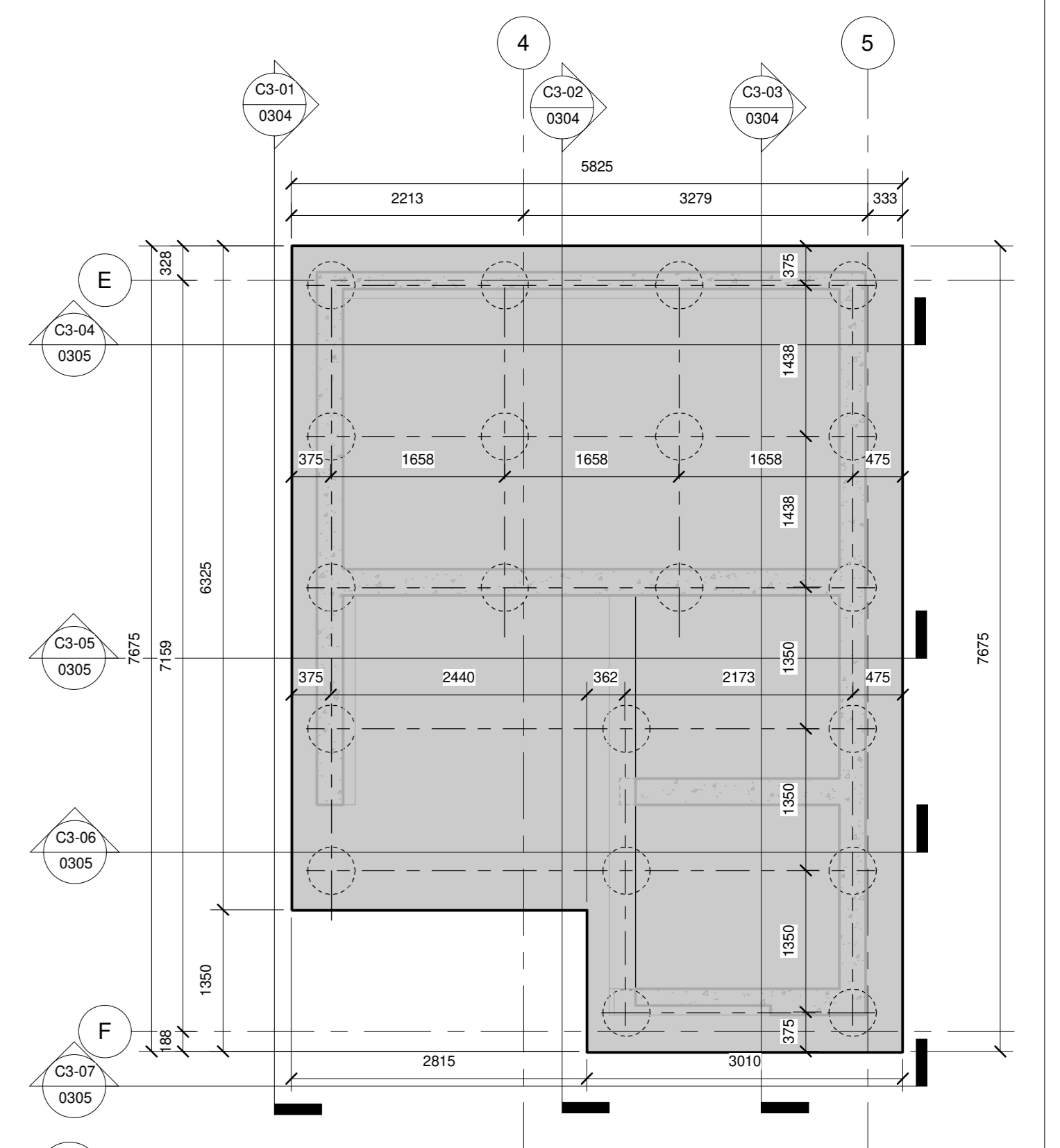

C3 (C3) CORE BASE (1000mm DP)  
1: 50

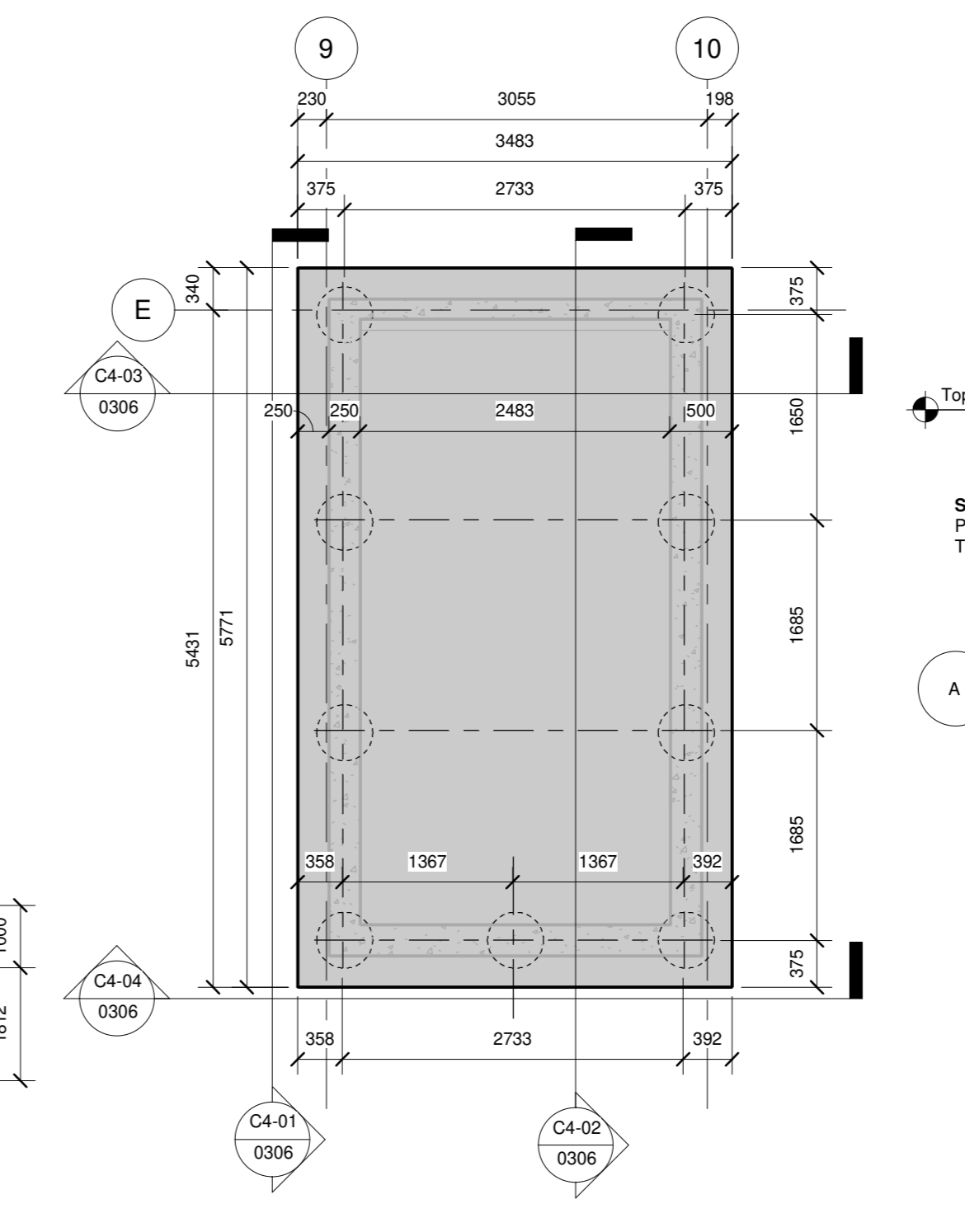

C4 (C4) CORE BASE (1000mm DP)  
1: 50

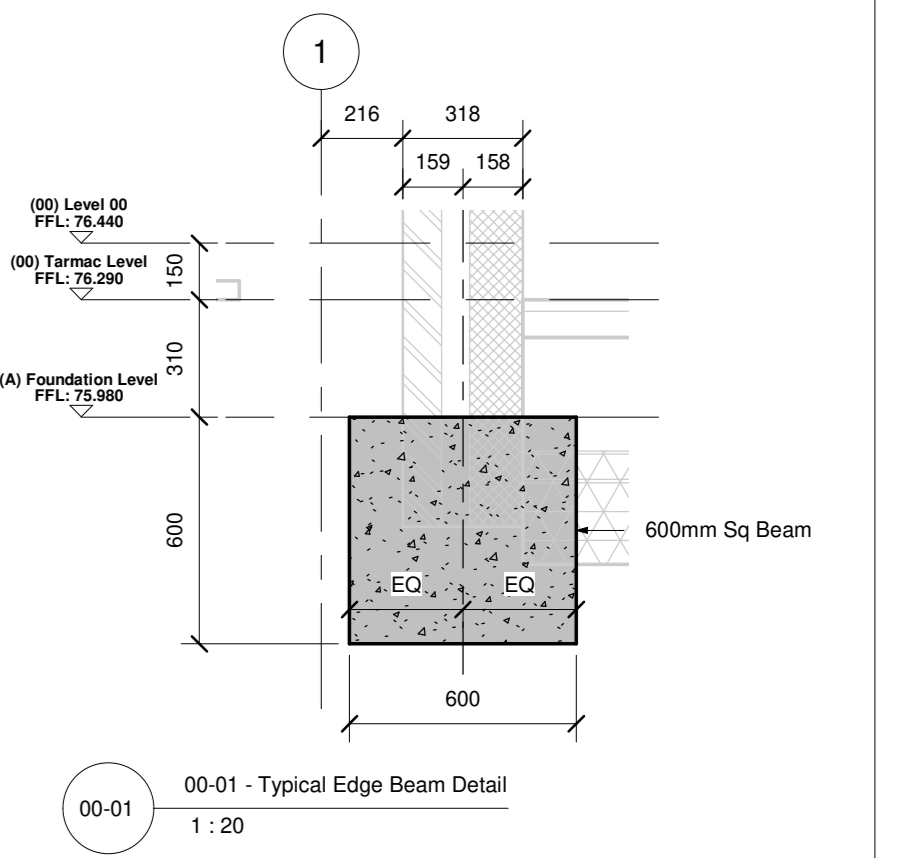
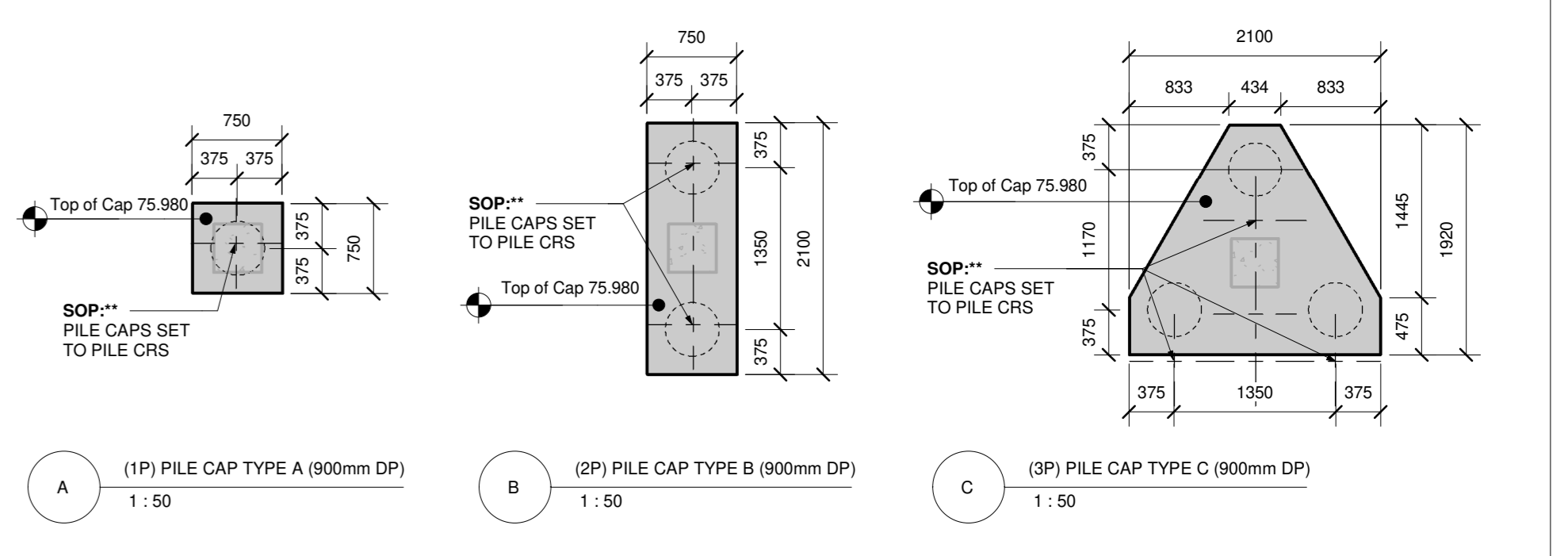

00-01 Typical Edge Beam Detail  
1: 20

- DIMENSIONS ARE NOT TO BE SCALED FROM THIS DRAWING
- ALL DIMENSIONS ARE TO BE CHECKED ON SITE PRIOR TO COMMENCEMENT OF ANY WORKS
- ANY DISCREPANCIES REPORTED IMMEDIATELY TO THE ENGINEER
- THIS DRAWING IS TO BE READ IN CONJUNCTION WITH ALL DESIGN TEAM DETAILS & SPECIFICATIONS
- PIPE PROTECTION SPECIFICATION TO BE CONSULTED FOR ANY UNEXPECTED OBSTACLES
- ALL STRUCTURAL WORKS TO BE COMPLETED TO THE APPROVAL OF BUILDING CONTROL
- ALL TEMPORARY WORKS AND STABILITY OF THE BUILDING AND NEIGHBORING BUILDINGS
- TO BE THE RESPONSIBILITY OF THE CONTRACTOR FOR THE DURATION OF THE CONSTRUCTION PERIOD
- METHOD STATEMENTS AND SEQUENCE OF WORKS MAY BE REQUIRED BEFORE WORK COMMENCES

REV	DATE	BY	CHKD	NOTES
C1	21.07.22	NPM	HN	ISSUED FOR CONSTRUCTION
T1	01.07.22	NPM	HN	ISSUED FOR TENDER

BY:	Author	DRAWING TITLE:	FOUNDATION PLAN (BEAMS & CORE BASES)
CHKD:	Checker	DRAWING NO.:	HAT-TAK-XX-FN-DR-S-0002
SCALE:	As Indicated	DRAWING STATUS:	CONSTRUCTION
DATE:	Jul22	Rev:	C1

CLIENT:	New Ways Ltd
PROJECT:	Comet Way, Hatfield AL10 9TF

**TAK STRUCTURES**

SLATE 1, 10 KENNINGTON PARK PLACE LONDON SE11 4AS  
www.takstructures.co.uk  
T: 020 4530 8000