

- PILE NOTES**
- ALL BEARING PILES SHOWN ARE TO BE AS NOTED ON PLAN.
 - ALLOW MIN. 40 BAR DIAMETERS ANCHORAGE LENGTH FROM PILE REINFORCEMENT INTO GROUND BEAMS.
 - PILE DIAMETERS TO BE ASSUMED 450mm DIA.
 - FINAL PILE DESIGN TO BE RESPONSIBILITY OF THE NOMINATED PILING CONTRACTOR BASED ON LOADS PROVIDED BY TAK STRUCTURES LTD.
 - POSITION OF ALL UNDERGROUND SERVICES IS TO BE RECORDED AND ANY DIVERSIONS UNDERTAKEN, PRIOR TO ANY WORKS COMMENCING.
 - CONTRACTOR TO ENSURE THAT THE DRAINAGE IS INCORPORATED, & THAT SLEEVES ARE PUT IN PLACE IN GROUND BEAMS OR PILECAPS WHERE INSTRUCTED BY THE STRUCTURAL ENGINEER, PRIOR TO CASTING THE FOUNDATIONS.
 - ALL CONCRETE USED IS TO BE: GRADE RC-32/40 TO DS-4 & AC-4
 - ALL LOADS GIVEN WITHIN PILING SCHEDULE ARE WORKING LOADS & THE FACTOR OF SAFETY FOR DESIGN IS TO BE 3.0.
 - ALL PILING TO BE INSTALLED IN ACCORDANCE WITH THE INSTITUTION OF CIVIL ENGINEERS' SPECIFICATION FOR PILING AND EMBEDDED RETAINING WALLS, WITH THE FOLLOWING TOLERANCES:
75mm OUT OF POSITION - VERTICAL ALIGNMENT = 1:50
 - SETTING OUT BEARING PILES IS TO BE THE RESPONSIBILITY OF THE NOMINATED PILING CONTRACTOR.
- PILE SCHEDULE**
- FOR PILE SCHEDULE & CO-ORDINATES SEE SCHEDULE NUMBER
HAT-TAK-XX-FN-SH-S-0400
- PILE-CAPS & CORE BASES**
- FOR PILE-CAP & CORE BASE DETAILS & SETTING OUT SEE DRAWING NUMBER
HAT-TAK-XX-FN-DR-S-0002
- CONCRETE**
- REINFORCED CONCRETE FOR GROUND BEAMS TO BE A MINIMUM OF RC32/40 OR AS NOTED ON DRAWING.
 - MINIMUM COVER TO REINFORCEMENT IN BURIED CONCRETE TO BE 50mm UNLESS OTHERWISE NOTED ON DRAWINGS.

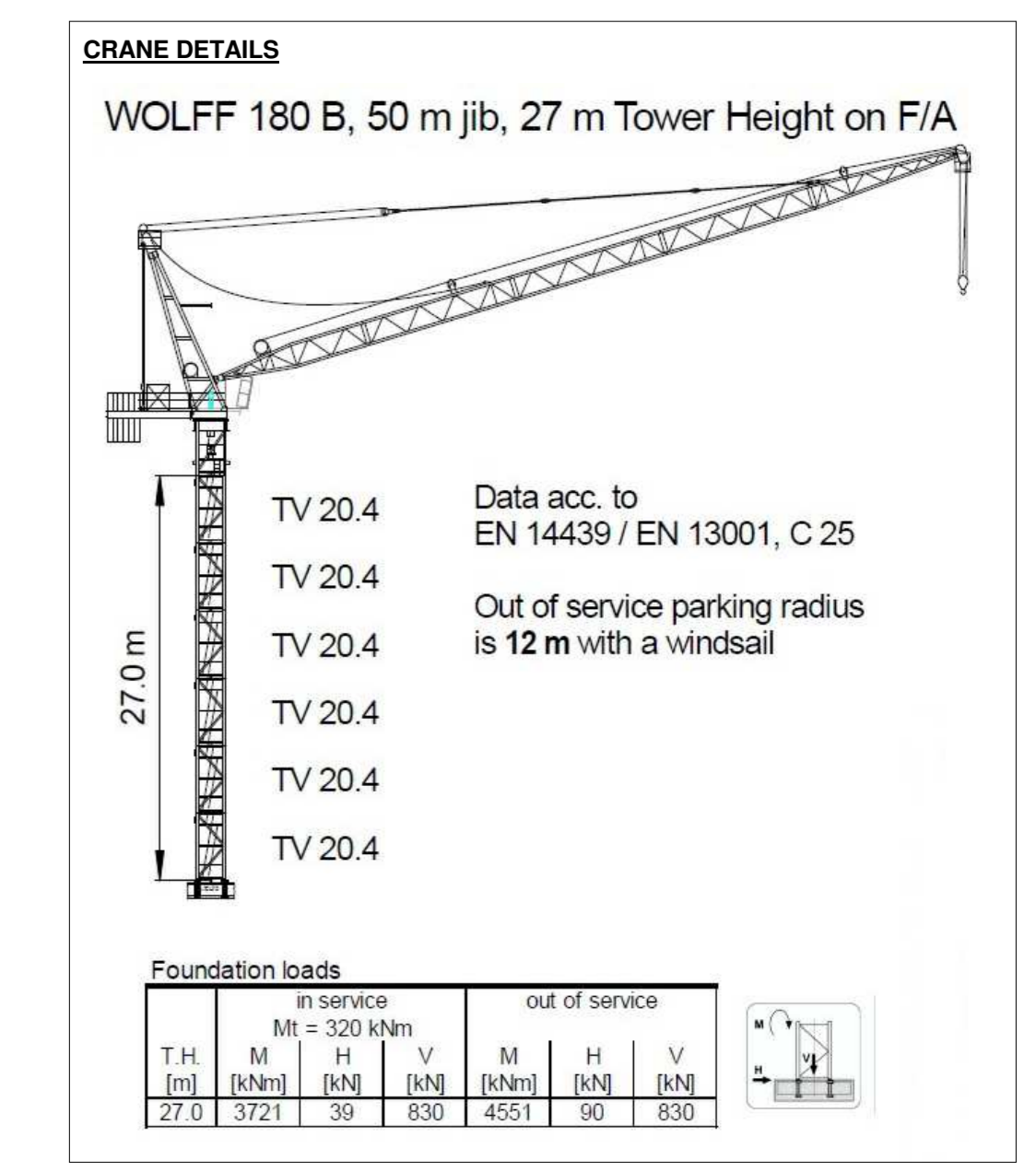

- DIMENSIONS ARE NOT TO BE SCALED FROM THIS DRAWING
- ALL DIMENSIONS ARE TO BE CHECKED ON SITE PRIOR TO COMMENCEMENT OF ANY WORKS
- ANY DISCREPANCIES REPORTED IMMEDIATELY TO THE ENGINEER
- THIS DRAWING IS TO BE READ IN CONJUNCTION WITH ALL DESIGN TEAM DETAILS & SPECIFICATIONS
- PILE PROTECTION SPECIFICATION TO BE REFERRED TO UNLESS OTHERWISE STATED
- ALL STRUCTURAL WORKS TO BE COMPLETED TO THE APPROVAL OF BUILDING CONTROL
- ALL TEMPORARY WORKS AND STABILITY OF THE BUILDING AND NEIGHBOURING BUILDINGS
- TO BE THE RESPONSIBILITY OF THE CONTRACTOR FOR THE DURATION OF THE CONSTRUCTION PERIOD
- METHOD STATEMENTS AND SEQUENCE OF WORKS MAY BE REQUIRED BEFORE WORK COMMENCES

REV	DATE	BY	CHKD	NOTES
C1	21.07.22	NPM	HN	ISSUED FOR CONSTRUCTION
T1	01.07.22	NPM	HN	ISSUED FOR TENDER

BY:	Author	DRAWING TITLE:	PILE SETTING OUT GA
CHKD:	Checker	SCALE @ A0:	As indicated
DATE:	Jul22	DRAWING STATUS:	CONSTRUCTION
Rev:	C1		

CLIENT:	New Ways Ltd
PROJECT:	Comet Way, Hatfield AL10 9TF

TAK
STRUCTURES

ROUTE 1, 10 KENNINGTON PARK PLACE LONDON SE11 4AS
www.takstructures.co.uk
T: 020 4530 8000