

Do not scale from drawings. Verify all dimensions on site prior to construction. The drawing is to be read in conjunction with all relevant documents and drawings. Report all discrepancies to Redbrooks immediately. No unauthorised use, disclosure, storage or copying.

Notes



7. SOUTHWEST TRUE ELEVATION (JETLINER WAY)
1 : 100

Rev	Date	Description
R02	09.08.23	NMA Application
R01	24.09.22	ISSUED FOR COMMENT

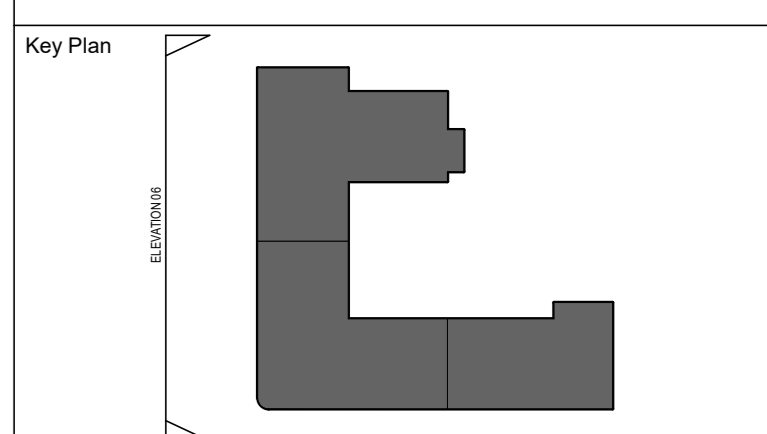

Project Status
FOR CONSTRUCTION

Client

Modern, sustainable building
Unit 8 Carnival Park, Carnival Close, Basildon SS14 3WN

RVT ARCHITECT
44 Old Lodge Lane,
Purley, CR8 4DE.
T +44 203 740 2130
E info@rvtarchitects.com
W rvtarchitects.com
RIBA #
Chartered Practice

Project Name & Address
VOLKSWAGEN HATFIELD
COMET WAY, HATFIELD, AL10 9TF
Building Type
RESIDENTIAL DEVELOPMENT
Drawing Title
AMENDED ELEVATIONS (JETLINER WAY)

Drawn By	F.P	Date	03.10.2022
Checked By	F.J	Date	13.10.2022
Approved By	B.R	Date	14.10.2022
Drawing Number			
HAT-RDB-XX-EL-DR-A-NMA-0403			
Sheet No.	Scale	Orig. Sheet Size	Rev.
04 of 04	1:100	@A0	R02

Legend:
Non-Material Amendments
Callout defines portions of the building in plan and elevation that have necessary amendments from the original approved drawings.

- MATERIALS:**
- A. Proprietary Insulated Brick Facade-Clay Brick Slips Red
 - B. Proprietary Zinc style Aluminium Cladding- To match RAL 6019 Pastel Green
 - C. Bespoke Aluminium Flat Metal Substrates- RAL9007 PFC-Grey
 - D. Proprietary Blended facing walls- RAL 6010 Pure White
 - E. Proprietary Blended facing walls- RAL 6019 Pastel Green
 - F. Proprietary Triple-glazed external window/door system- RAL 9007 PFC Grey
 - G. Bespoke Aluminium Flat Metal screens- RAL 9007 PFC Grey

