

**Notes**

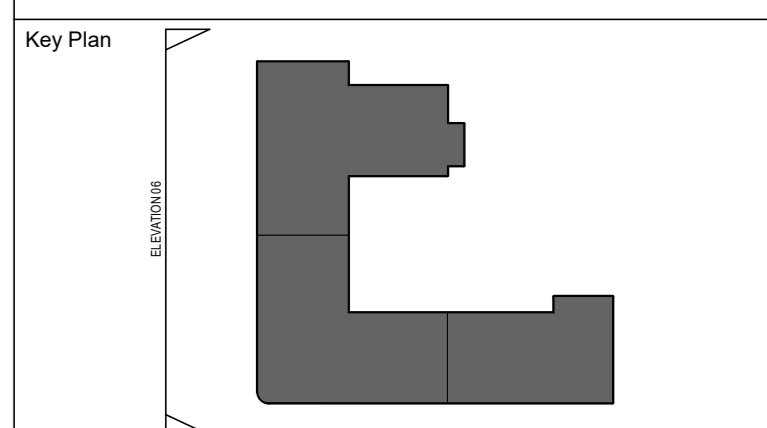

**7. SOUTHWEST TRUE ELEVATION (JETLINER WAY)**  
1 : 100

| Rev | Date | Description |
|-----|------|-------------|
|-----|------|-------------|



Project Status  
RIBA 4

Client



Unit 8 Carnival Park, Carnival Close, Basildon SS14 3WN

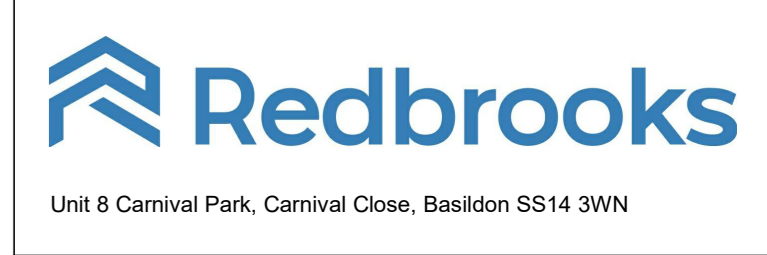

Project Name & Address

VOLKSWAGEN HATFIELD

COMET WAY, HATFIELD, AL10 9TF

Building Type

RESIDENTIAL DEVELOPMENT

Drawing Title

AMENDED ELEVATIONS (JETLINER WAY)

Drawn By F.P Date 03.10.2022

Checked By F.J Date 13.10.2022

Approved By R.V Date 14.10.2022

Drawing Number

HAT-RDB-XX-EL-DR-A-NMA-0403

Sheet No. 04 of 04 Scale 1:100 Orig. Sheet Size Rev. @ A0

**Legend:**  
Non-Material Amendments  
Callout defines portions of the building in plan and elevation that have necessary amendments from the original approved drawings.

- MATERIALS:**
- A. Proprietary Insulated Brick Facade-Clay Brick Slips Red
  - B. Proprietary Zinc style Aluminum Cladding- To match RAL 6019 Pastel Green
  - C. Bespoke Aluminium Flat Metal Substrates- RAL 9007 PFC Grey
  - D. Proprietary Rendered facing walls- RAL 9010 Pure White
  - E. Proprietary Rendered facing walls- RAL 6019 Pastel Green
  - F. Proprietary Triple-glazed external window/door system- RAL 9007 PFC Grey
  - G. Bespoke Aluminium Flat Metal screens- RAL 9007 PFC Grey

