

5. NORTHEAST TRUE ELEVATION
1 : 100



6. NORTHEAST SECTIONAL ELEVATION
1 : 100

Legend:
 X Non-Material Amendments
 Cabinet defines portions of the building in plan and elevation that have necessary amendments from the original approved drawings.

MATERIALS:
 A. Proprietary Insulated Brick Facade-Clay Brick Slips Red
 B. Proprietary Zinc-Style Aluminum Cladding- To match RAL 6019 Pastel Green
 C. Bespoke Aluminum Flat Metal Substrates- RAL 9007 PFC-Grey
 D. Proprietary Rendered facing walls- RAL 9010 Pure White
 E. Proprietary Rendered facing walls- RAL 6019 Pastel Green
 F. Proprietary Triple-glazed external window/door system- RAL 9007 PFC Grey
 G. Bespoke Aluminum Flat Metal screens- RAL 9017 PFC Grey

0m 2m 4m 6m 8m 10m
 SCALE 1:100 @ A1

Rev	Date	Description
R03	08.02.24	REVISED FOR NMA APPLICATION
R02	09.08.23	NMA APPLICATION
R01	24.05.22	ISSUED FOR COMMENT

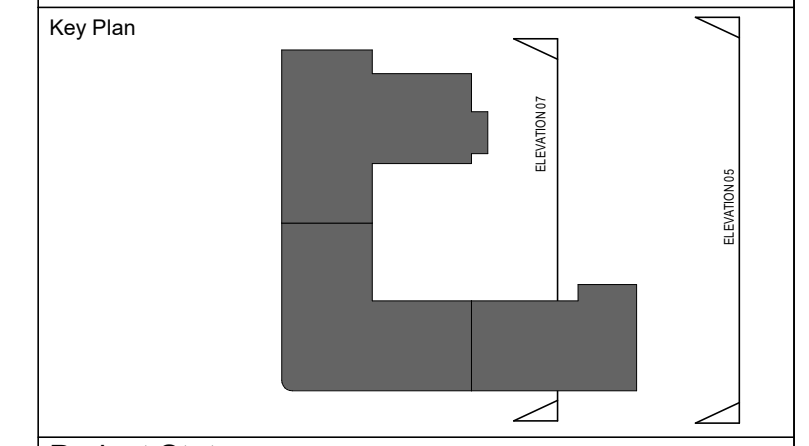

Project Status
CONVEYANCE

Client

 Modern, sustainable building
 Unit 8 Carnival Park, Carnival Close, Basildon SS14 3WN

RVT ARCHITECT
 4a Old Lodge Lane,
 Purley, CR8 4DE.
 T +44 203 740 2130
 E info@rvtarchitects.com
 W rvtarchitects.com

Project Name & Address
VOLKSWAGEN HATFIELD
 COMET WAY, HATFIELD, AL10 9TF
 Building Type
 RESIDENTIAL DEVELOPMENT
 Drawing Title
 AMENDED ELEVATIONS (NORTHEAST)

Drawn By	F.P	Date	03.10.2022
Checked By	F.J	Date	13.10.2022
Approved By	B.R	Date	14.10.2022
Drawing Number HAT-RDB-XX-EL-DR-A-NMA-0402			
Sheet No.	Scale	Orig. Sheet Size	Rev.
03 of 04	1:100	@A0	R03