

5. NORTHEAST TRUE ELEVATION
1 : 100



6. NORTHEAST SECTIONAL ELEVATION
1 : 100

Legend:
X Non-Material Amendments
 Cabinet defines portions of the building in plan and elevation that have necessary amendments from the original approved drawings.

MATERIALS:
 A. Proprietary Insulated Brick Facade-Clay Brick Slips Red
 B. Proprietary Zinc style Aluminum Cladding- To match RAL 6019 Pastel Green
 C. Bespoke Aluminum Flat Metal Substrates- RAL 9007 PFC-Grey
 D. Proprietary Blended facing walls- RAL 9010 Pure White
 E. Proprietary Blended facing walls- RAL 6019 Pastel Green
 F. Proprietary Triple-glazed external window/door system- RAL 9007 PFC Grey
 G. Bespoke Aluminum Flat Metal screens- RAL 9017 PFC Grey

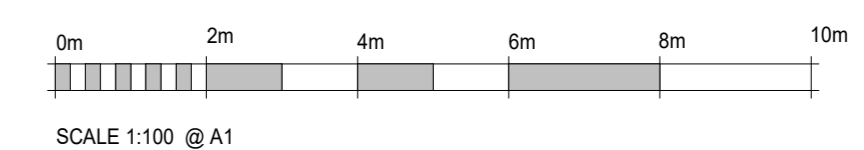

Rev	Date	Description
R02	09.08.23	NMA Application
R01	24.05.22	ISSUED FOR COMMENT

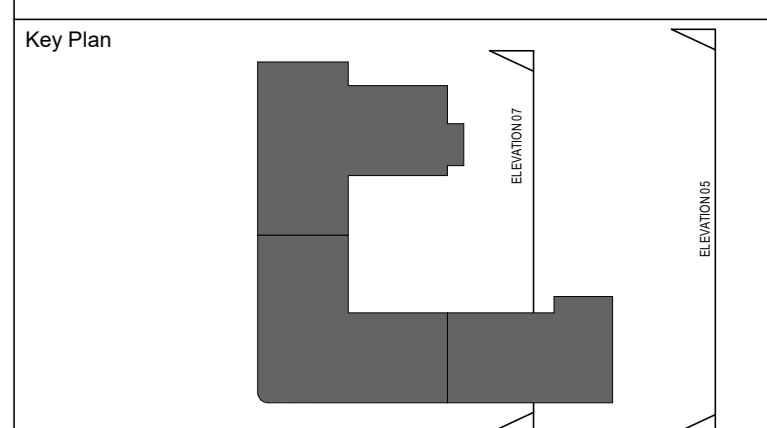

Project Status
FOR CONSTRUCTION

Client



RVT ARCHITECT
 4a Old Lodge Lane,
 Purley, CR8 4DE.
 T +44 203 740 2130
 E info@rvtarchitects.com
 W rvtarchitects.com

Project Name & Address

VOLKSWAGEN HATFIELD
 COMET WAY, HATFIELD, AL10 9TF

Building Type
 RESIDENTIAL DEVELOPMENT

Drawing Title
 AMENDED ELEVATIONS (NORTHEAST)

Drawn By	F.P	Date	03.10.2022
Checked By	F.J	Date	13.10.2022
Approved By	B.R	Date	14.10.2022
Drawing Number HAT-RDB-XX-EL-DR-A-NMA-0402			
Sheet No.	Scale	Orig. Sheet Size	Rev.
03 of 04	1:100	@A0	R02