

5. NORTHEAST TRUE ELEVATION
1 : 100



6. NORTHEAST SECTIONAL ELEVATION
1 : 100

Legend:
X Non-Material Amendments
 Cabinet defines portions of the building in plan and elevation that have necessary amendments from the original approved drawings.

MATERIALS:
 A. Proprietary Insulated Brick Facade-Clay Brick Slips Red
 B. Proprietary Zinc style Aluminum Cladding- To match RAL 6019 Pastel Green
 C. Bespoke Aluminum Flat Metal Substrates- RAL 9007 PFC-Grey
 D. Proprietary Rendered facing walls- RAL 9010 Pure White
 E. Proprietary Rendered facing walls- RAL 6019 Pastel Green
 F. Proprietary Triple-glazed external window/door system- RAL 9007 PFC Grey
 G. Bespoke Aluminum Flat Metal screens- RAL 9007 PFC Grey

Rev	Date	Description
R01	24/10/22	ISSUED FOR COMMENT

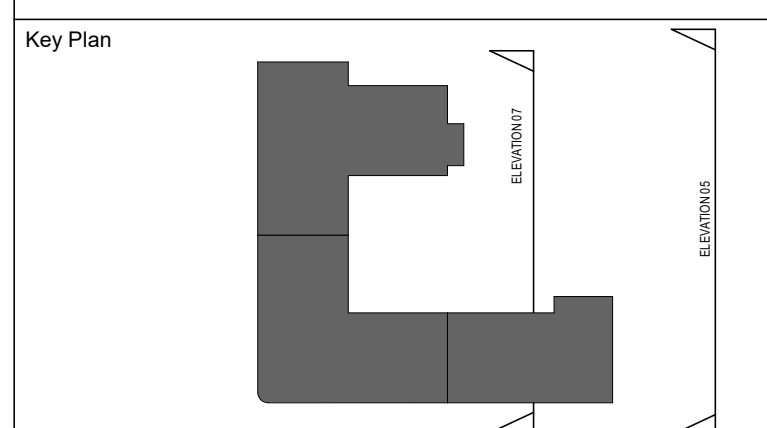

Project Status
RIBA 4

Client



Project Name & Address
VOLKSWAGEN HATFIELD
 COMET WAY, HATFIELD, AL10 9TF
 Building Type
 RESIDENTIAL DEVELOPMENT
 Drawing Title
 AMENDED ELEVATIONS (NORTHEAST)

Drawn By	F.P	Date	03.10.2022
Checked By	F.J	Date	13.10.2022
Approved By	R.V	Date	14.10.2022
Drawing Number HAT-RDB-XX-EL-DR-A-NMA-0402			
Sheet No.	Scale	Orig. Sheet Size	Rev.
03 of 04	1:100	@A0	R01