

Notes



3. NORTHWEST TRUE ELEVATION (GOLDSMITH WAY)  
1 : 100



4. NORTHWEST SECTIONAL ELEVATION (GOLDSMITH WAY)  
1 : 100

**Legend:**  
 Non-Material Amendments  
 Cabinet defines portions of the building in plan and elevation that have necessary amendments from the original approved drawings.

**MATERIALS:**  
 A. Proprietary Insulated Brick Facade-Clay Brick Slips Red  
 B. Proprietary Zinc style Aluminum Cladding- To match RAL 6019 Pastel Green  
 C. Bespoke Aluminum Flat Metal Balustrade- RAL 9007 PFC-Grey  
 D. Proprietary Rendered facing walls- RAL 9010 Pure White  
 E. Proprietary Rendered facing walls- RAL 6019 Pastel Green  
 F. Proprietary Triple-glazed external window/door system- RAL 9007 PFC Grey  
 G. Bespoke Aluminum Flat Metal screens- RAL 9017 PFC Grey

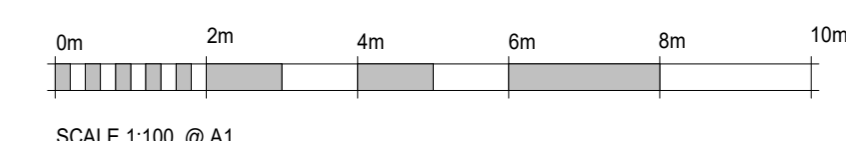

Rev	Date	Description
R01	24/10/22	ISSUED FOR COMMENT

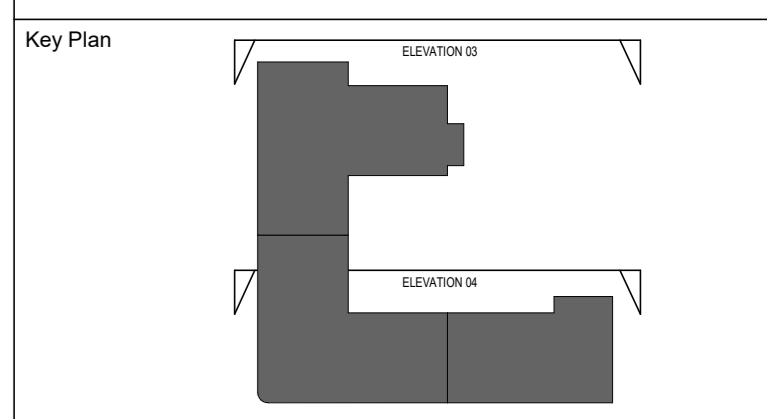

Project Status  
RIBA 4  
Client



Project Name & Address  
**VOLKSWAGEN HATFIELD**  
 COMET WAY, HATFIELD, AL10 9TF  
 Building Type  
 RESIDENTIAL DEVELOPMENT  
 Drawing Title  
 AMENDED ELEVATIONS (GOLDSMITH WAY)

Drawn By	F.P	Date	03.10.2022
Checked By	F.J	Date	13.10.2022
Approved By	R.V	Date	14.10.2022
Drawing Number	<b>HAT-RDB-XX-EL-DR-A-NMA-0401</b>		
Sheet No.	02 of 04	Scale	1:100
		Orig. Sheet Size	@A0
		Rev.	R01