

Notes

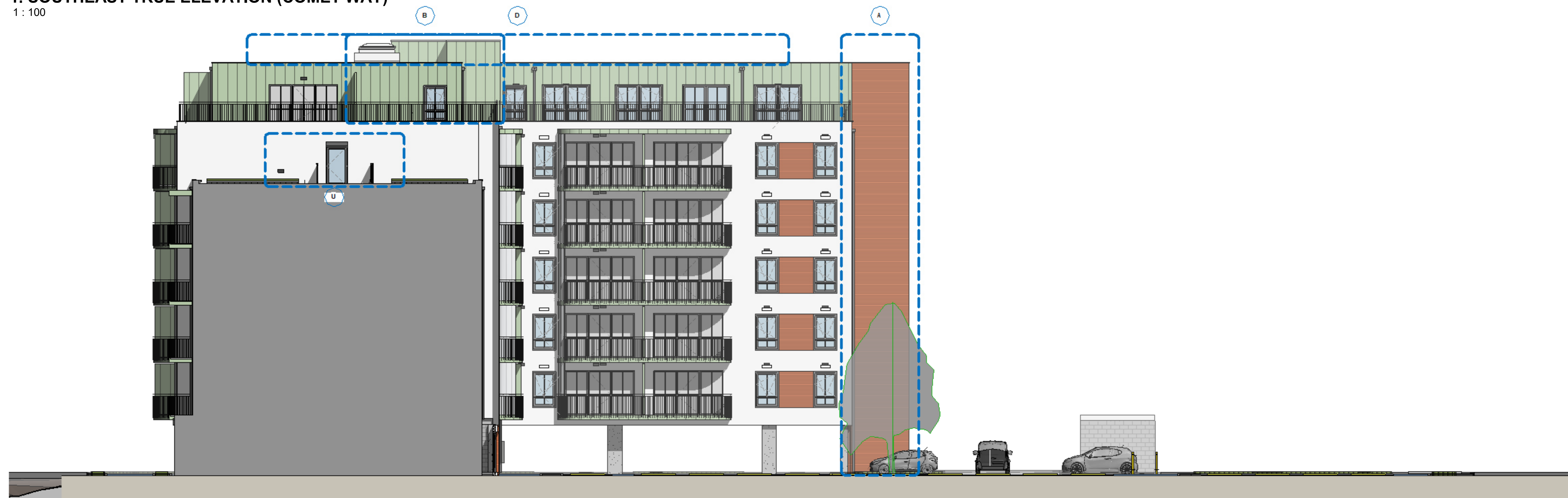

1. SOUTHEAST TRUE ELEVATION (COMET WAY)

1 : 100



2. SOUTHEAST SECTIONAL ELEVATION (COMET WAY)

1 : 100

Legend:
Non-Material Amendments
 Cabinet defines portions of the building in plan and elevation that have necessary amendments from the original approved drawings.



- MATERIALS:**
- A. Proprietary Insulated Brick Facade-Clay Brick Slips Red
 - B. Proprietary Zinc style Aluminum Cladding- To match RAL 6019 Pastel Green
 - C. Bespoke Aluminum Flat Metal Substrates- RAL 9007 PFC-Grey
 - D. Proprietary Blended facing walls- RAL 9010 Pure White
 - E. Proprietary Blended facing walls- RAL 6019 Pastel Green
 - F. Proprietary Triple-glazed external window/door system- RAL 9007 PFC Grey
 - G. Bespoke Aluminum Flat Metal screens- RAL 9007 PFC Grey

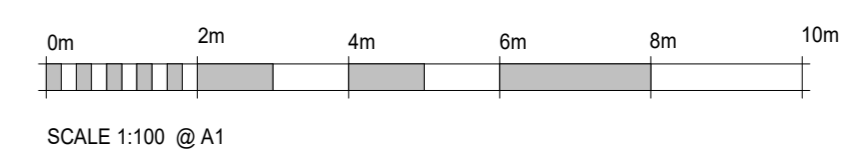

Rev	Date	Description
R01	24/09/22	ISSUED FOR COMMENT

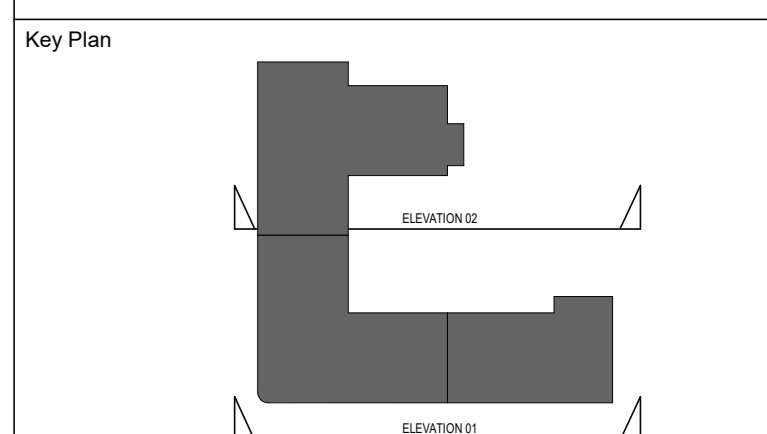

Project Status
RIBA 4

Client



Project Name & Address
VOLKSWAGEN HATFIELD
COMET WAY, HATFIELD, AL10 9TF

Building Type
RESIDENTIAL DEVELOPMENT

Drawing Title
AMENDED ELEVATIONS (COMET WAY)

Drawn By F.P Date 03.10.2022

Checked By F.J Date 13.10.2022

Approved By R.V Date 14.10.2022

Drawing Number
HAT-RDB-XX-EL-DR-A-NMA-0400

Sheet No. 01 of 04 Scale 1:100 Orig. Sheet Size Rev. @A0 R01