

**Notes**  
**Planting:**  
 Imported topsoil to be to BS3882 multipurpose grade laid at 450mm depth for planting areas and 150mm for grass areas.  
 Topsoil to be lightweight mix sourced from Bourne Amenity or equivalent to be placed into planters over suitable depth of drainage layer with geotextile separation layer.  
 Planting beds to be ameliorated with organic compost and slow-release fertilizer.  
 Beds to be mulched with 50mm depth ornamental bark.  
 Grass areas to be laid with good quality turf.  
 All tree pits to be large enough to accommodate root balls with backfill mix comprising of excavated soil mixed with organic compost and slow-release fertilizer.  
 Large trees to be secured with underground dead men anchors.  
 Smaller trees to be secured with double timber stakes and rubber belt ties.  
 Trees to be mulched at base in grass areas.  
 Spirals and canes to be installed to Fagus sylvatica hedging and Crataegus shrubs.

**Maintenance:**  
 Grass to be mown weekly between the months of March and October. Cut down to a minimum height of 50mm all arising to be collected. Additional cuts may be required out of these months depending on weather.  
 Beds to be kept weed free using both hand weeding and the application of a non-selective herbicide.  
 Plants to be pruned twice a year as appropriate for the species.  
 Watering to be undertaken on a regular basis during any dry spells.  
 Bark mulch to be topped up at the end of each growing season to a finished depth of 50mm.

**Planting Schedule:**

Species	Size/Form	Density
<b>Specimen Shrubs</b>		
Sp81	Buxus Cone	90/100cm high
Sp82	Buxus Ball	50/60cm dia
Sp83	Shrubs	80/100cm high
<b>Phornium Tenax</b>		
S1	Lavandula stoechas fathead	30/40cm SL 3m <sup>2</sup>
S2	Rosa Kent	30/40cm SL 5m <sup>2</sup>
S3	Hebe rakaiensis	30/40cm SL 3m <sup>2</sup>
S4	Carex elata Aurea	30/40cm SL 5m <sup>2</sup>
S5	Deschampsia cespitosa Northern light	40/60cm 10L 3m <sup>2</sup>
S6	Festuca glauca	30/40cm SL 3m <sup>2</sup>
S7	Ophiopogon nigrescens	30/40cm SL 3m <sup>2</sup>
S8	Ceanothus Thyrs. repens	30/40cm 3L 5m <sup>2</sup>

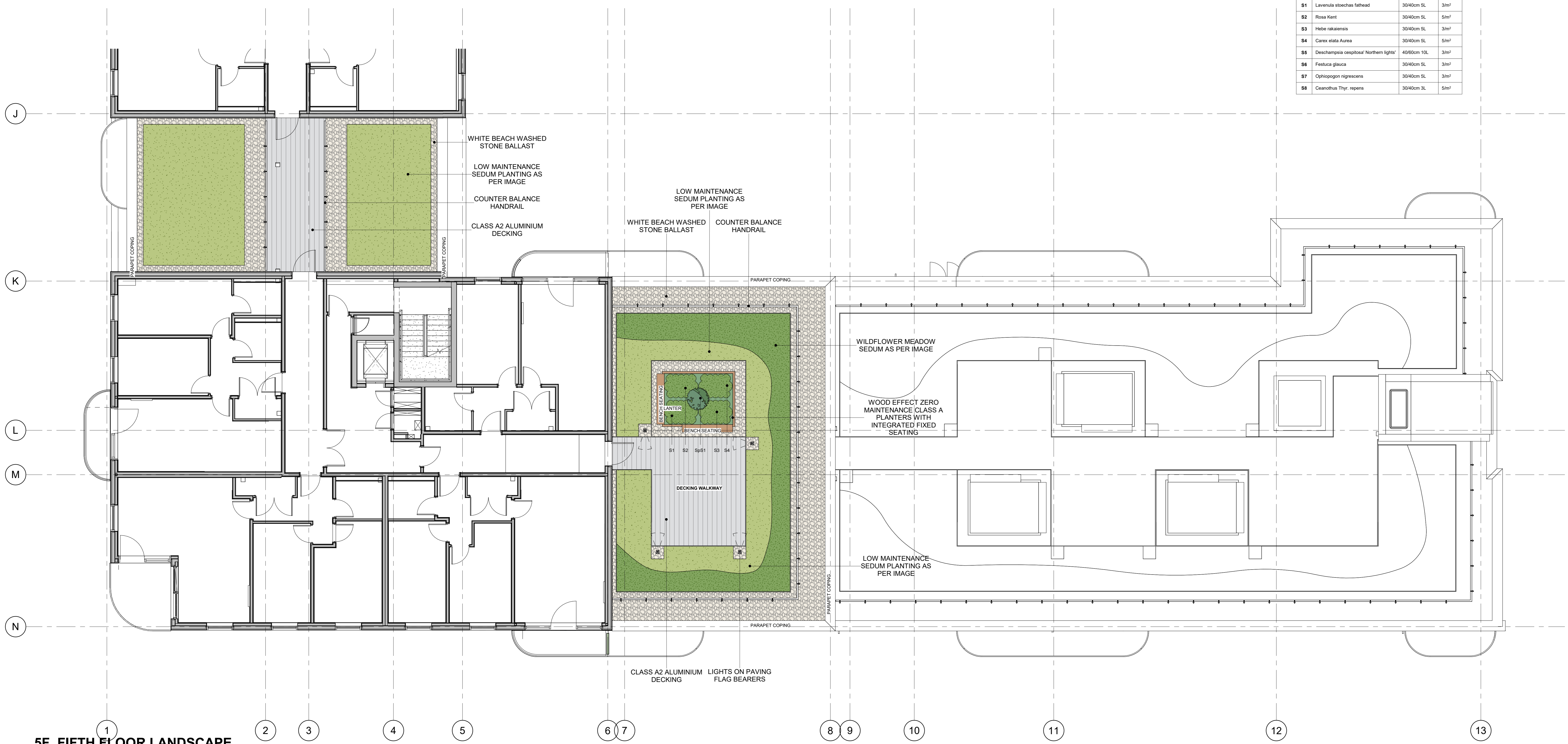

**5F. FIFTH FLOOR LANDSCAPE**  
 1 : 75

**Soft Landscaping Scheme:**



Rev	Date	Description
R02	09.08.23	NMA Application
R01	24.08.22	ISSUED FOR COMMENT

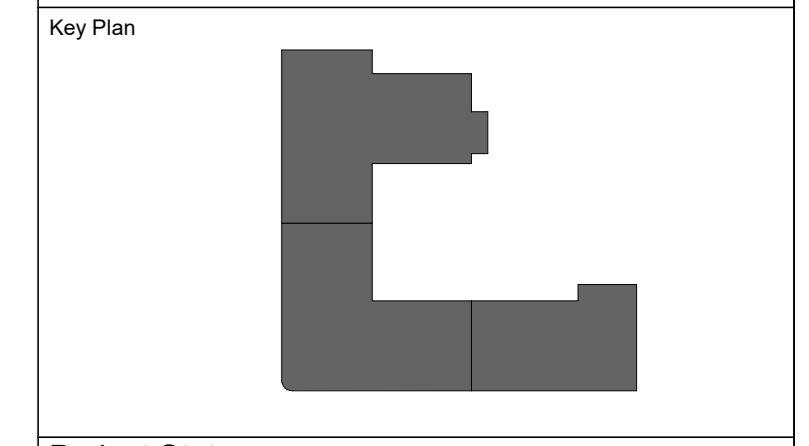

**Project Status**  
 FOR CONSTRUCTION

**Client**  
  
 Modern, sustainable building  
 Unit 8 Carnival Park, Carnival Close, Basildon SS14 3WN

**RVT ARCHITECT**  
 4a Old Lodge Lane,  
 Purley, CR8 4DE.  
 T +44 203 740 2130  
 E info@rvtarchitects.com  
 W rvtarchitects.com

**Project Name & Address**  
 VOLKSWAGEN HATFIELD  
 COMET WAY, HATFIELD, AL10 9TF  
**Building Type**  
 RESIDENTIAL DEVELOPMENT

**Drawing Title**  
 AMENDED LANDSCAPE- FIFTH FLOOR

Drawn By	F.P	Date	03.10.2022
Checked By	F.J	Date	13.10.2022
Approved By	B.R	Date	14.10.2022
<b>Drawing Number</b>			
HAT-RDB-XX-05-DR-A-LND-0205			
Sheet No.	Scale	Orig. Sheet Size	Rev.
02 of 03	1:75	@A0	R02

