



©2010 Arqiva  
 All rights reserved. No part of this publication may be reproduced, stored in a retrieval system or transmitted in any form or by any means (Electronic, Mechanical, Photocopying, Recording or otherwise), without the prior written consent of the Company.



NOTES

BASED UPON ORDNANCE SURVEY DIGITAL DATA WITH THE PERMISSION OF THE CONTROLLER OF HER MAJESTY'S STATIONARY OFFICE, © CROWN COPYRIGHT. LICENCE NO. 100044560

TOTAL FLOOR AREA
2325.4m <sup>2</sup>
0.5746 ACRES
0.2325 HECTARES

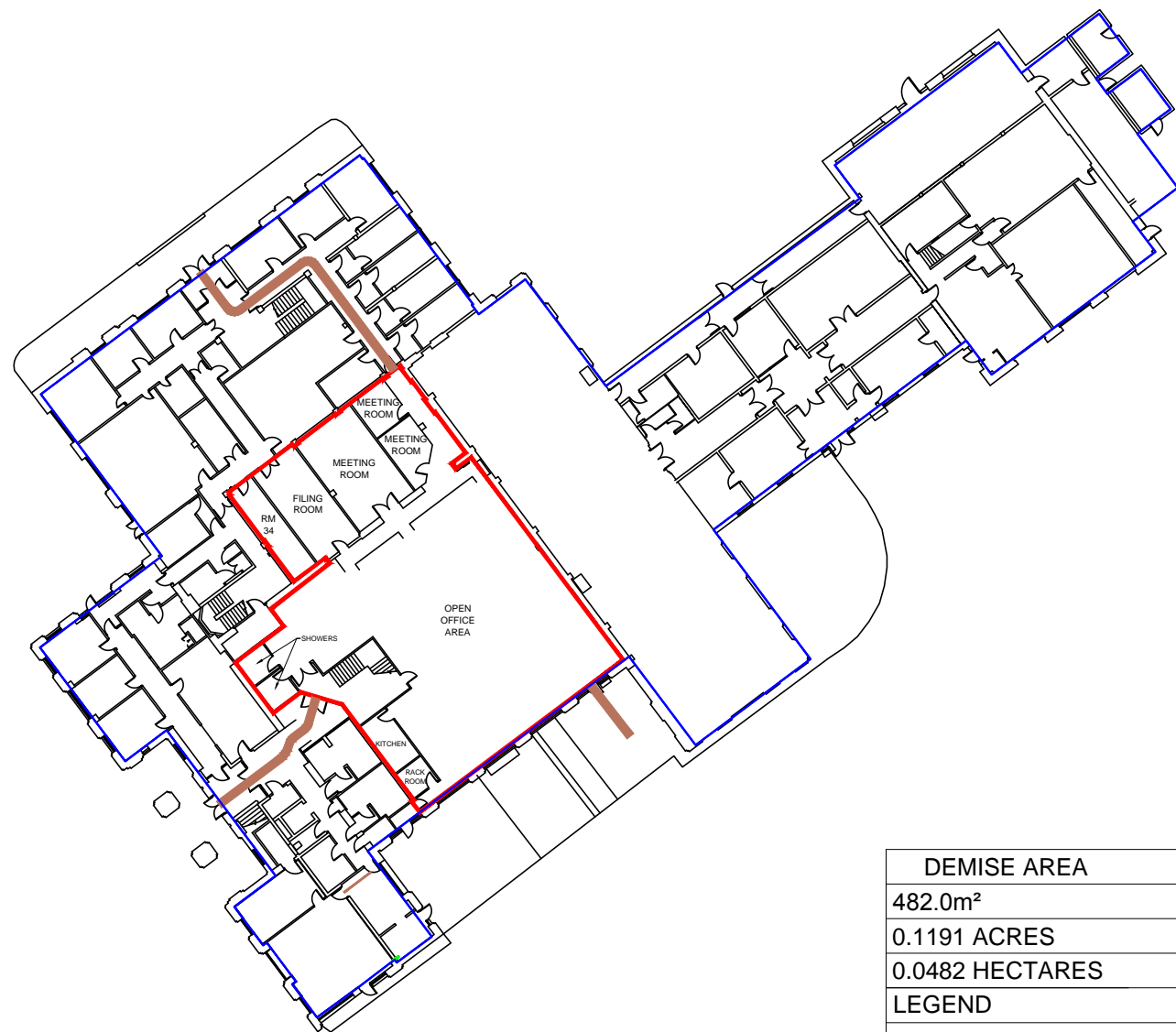

TOTAL FLOOR AREA
2300.0m <sup>2</sup>
0.5683 ACRES
0.23 HECTARES

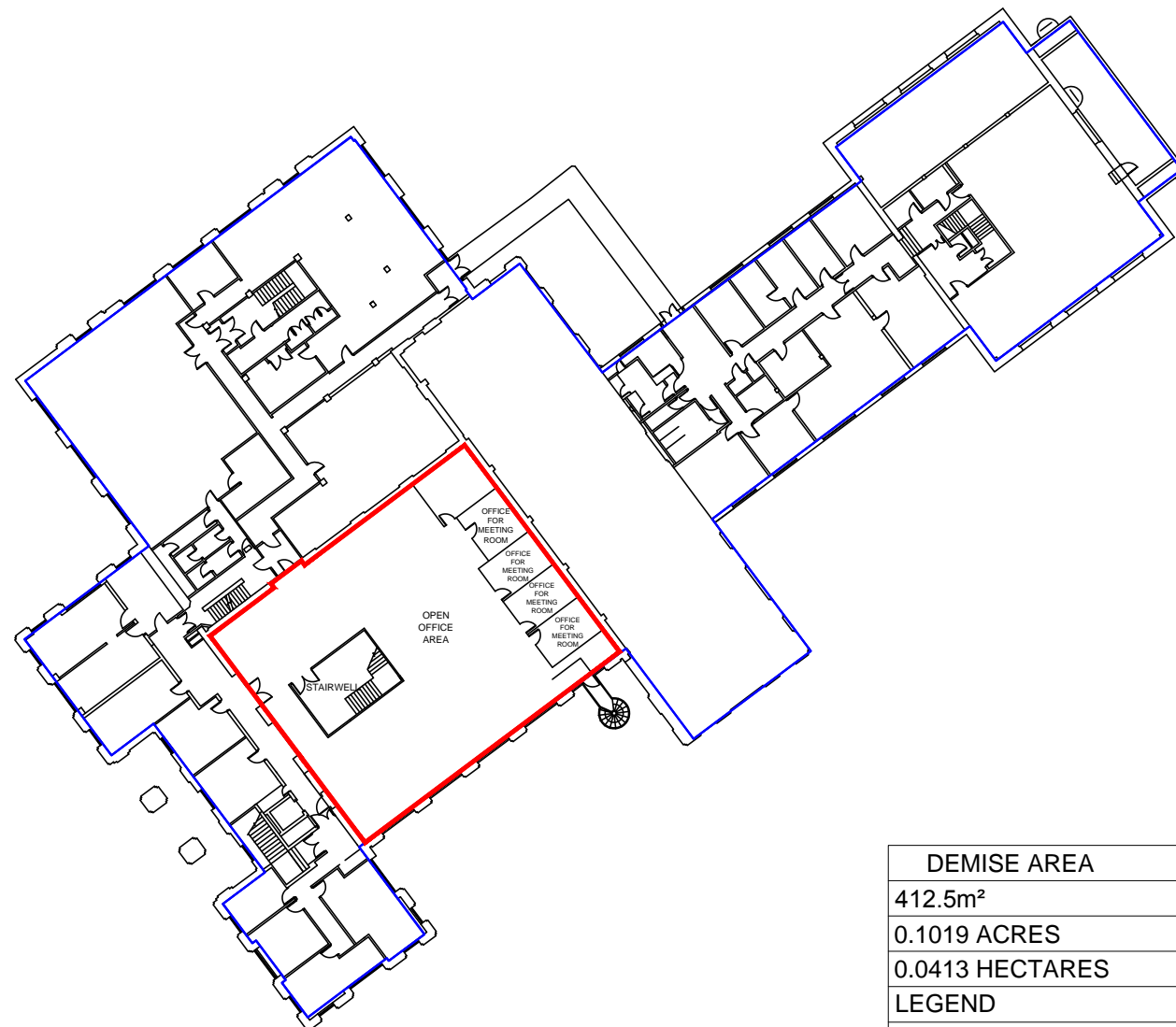

DEMISE AREA	
482.0m <sup>2</sup>	
0.1191 ACRES	
0.0482 HECTARES	
LEGEND	
	LEASED AREA
	ACCESS ROUTE

GROUND FLOOR  
 SCALE 1:500



DEMISE AREA	
412.5m <sup>2</sup>	
0.1019 ACRES	
0.0413 HECTARES	
LEGEND	
	LEASED AREA
	ACCESS ROUTE

FIRST FLOOR  
 SCALE 1:500

8	PROJ No	N/A	30/01/17	SH	TS
	MASTER UPDATE				
7	PROJ No	N/A	06/10/15	HF	HF
	SHT 14 ADDED				
6	PROJ No	N/A	19/12/14	JF	HF
	MASTER UPDATE				
5	PROJ No		21/08/14	JF	KML
4	PROJ No	N/A	11/09/13	SH	KML
	SHEET 7 ADDED				
ISS	REVISION		DATE	DRN	APP



Crawley Court, Winchester, Hampshire, SO21 2QA  
 Tel. 01962 823434, Fax. 01962 822378

SITE No 140237  
 BROOKMANS PARK MF  
 ARQIVA SITE  
 BROOKMANS PARK  
 GREAT NORTH ROAD, HATFIELD  
 HERTFORDSHIRE  
 AL9 6NE

NGR TL 25948 04911  
 OS GRID 525948 204911

TITLE  
 LEGAL PLAN  
 GROUND & FIRST FLOORS

SCALE SEE DRAWING

DRAWN	SM	06/10/11
APPROVED	TS	30/01/17

DRG No.	Sheet 15 of 19	Rev
140237-00-010-ML008		8