

E3200 Figgis: Gable elevations

Illustrative purposes only. Design to be confirmed. Dimensions are approximate.

NOT INTENDED FOR BASE WALL CONSTRUCTION

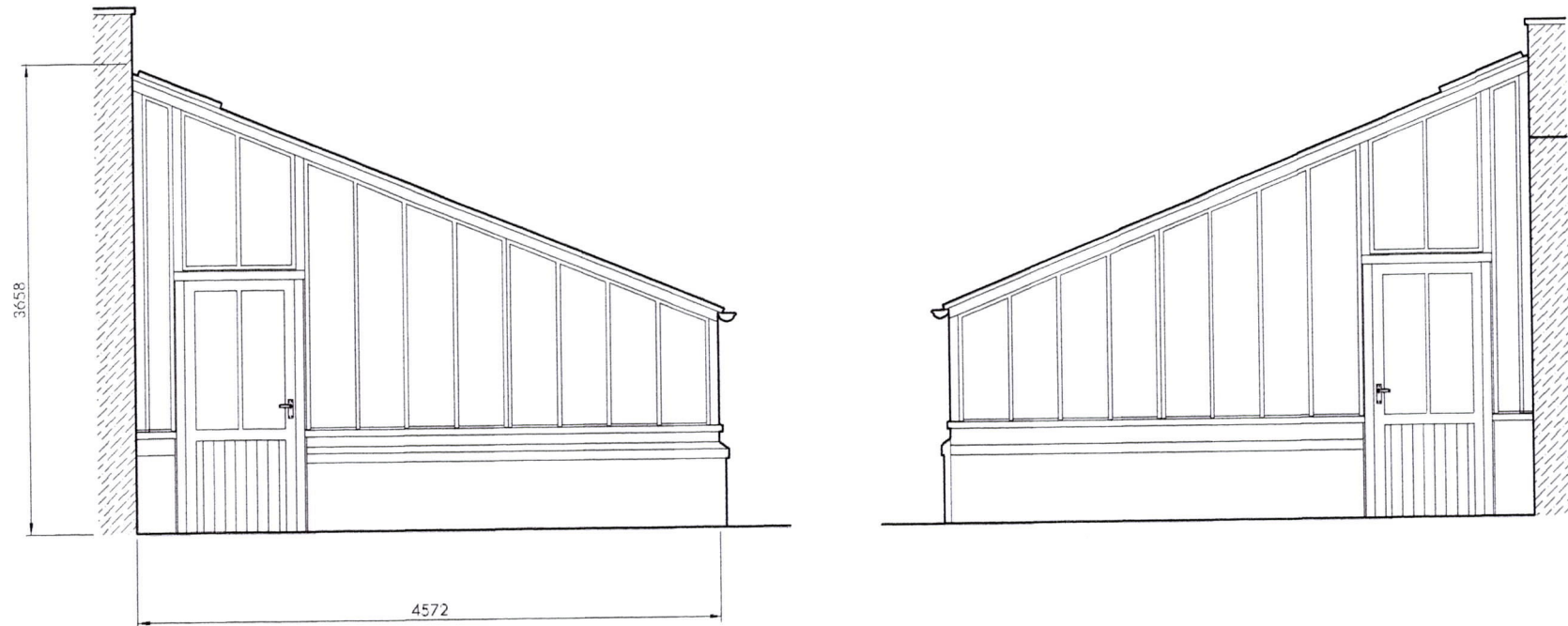

'Victorian' lean-to greenhouse
Masonry base and rear walls (existing) with new painted timber and aluminium glazed superstructure

White Cottage Leisure Buildings

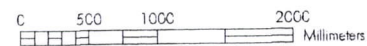

Proposed Greenhouse for:	Scale: 1:50
Mr Figgis	
The Limes	
51 High Road	Ref: E3200
Essendon	
HATFIELD	
AL9 6HS	13/04/16