

Client name: Shell UK Oil Products Limited

Site Location: Shell Welwyn Garden

Validation Sampling

Photo No.
37

Date:
31/07/23

Direction Photo Taken:
Looking southwest

Description:
Trial pit to investigate asbestos 'hotspot' at VS14



Photo No.
38

Date:
31/07/23

Direction Photo Taken:
N/A

Description:
Trial pit to investigate asbestos 'hotspot' at VS14 (samples V14A-V14E)



Client name: Shell UK Oil Products Limited

Site Location: Shell Welwyn Garden

Validation Sampling

Photo No.
39

Date:
31/07/23

Direction Photo Taken:
Looking west



Description:

Trial pit to investigate asbestos 'hotspot' at VS14 showing proximity to new shop (white wall to rear)

Photo No.
40

Date:
08/08/23

Direction Photo Taken:
Looking northwest



Description:

Area prepared for asbestos hotspot delineation in permeable paving area with ground protection in background for excavated material stockpiling

Client name: Shell UK Oil Products Limited

Site Location: Shell Welwyn Garden

Validation Sampling

Photo No.
41

Date:
08/08/23

Direction Photo Taken:

Looking northwest

Description:

Asbestos in air monitoring during excavation of permeable paving / French drain installation area



Photo No.
42

Date:
08/08/23

Direction Photo Taken:

Looking northeast

Description:

Imported fill stockpiles



Client name: Shell UK Oil Products Limited

Site Location: Shell Welwyn Garden

Validation Sampling

Photo No.
43

Date:
08/08/23

Direction Photo Taken:
Looking northwest

Description:
Imported fill stockpile and shop progress



Photo No.
44

Date:
08/08/23

Direction Photo Taken:
Looking west

Description:
Validation sampling at final foundation levels in permeable paving area
(samples VS14F-K)



Client name: Shell UK
Oil Products Limited

Site Location: Shell Welwyn Garden

Validation Sampling

Photo No.
45 **Date:**
08/08/23

Direction Photo Taken:
N/A

Description:
Stockpile SP1 of arisings from permeable paving excavation

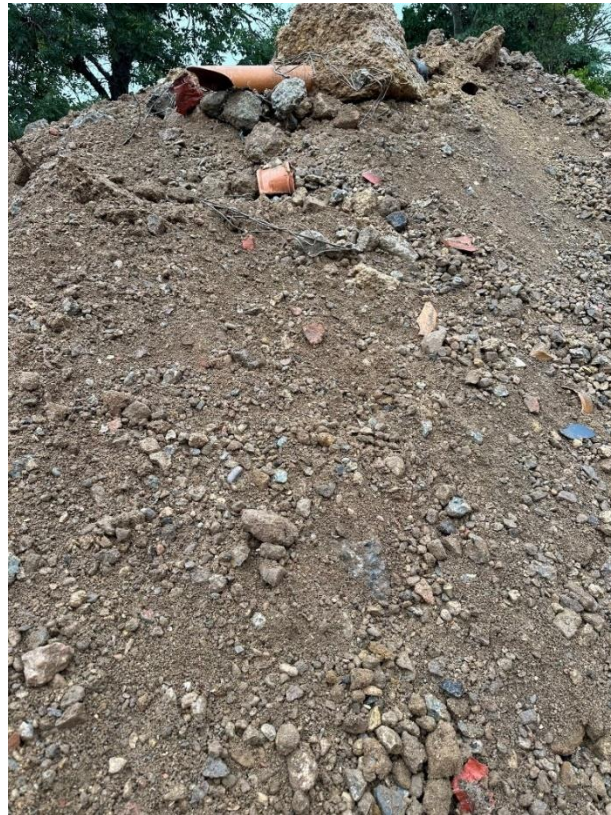

Photo No.
46 **Date:**
09/08/23

Direction Photo Taken:
Looking northeast

Description:
Permeable paving area preparation showing membrane liner and French drain installation. Stockpile dampening spray system shown to rear of excavation prior to removal from site.



2. Borehole Decommissioning Photographic Log

Client name: Shell UK Oil Products Limited

Site Location: Shell Welwyn Garden

Photo No.
1

Date:
25/04/23

Direction Photo Taken:
N/A



Description:
VP01 – pre headworks removal

Photo No.
2

Date:
25/04/23

Direction Photo Taken:
N/A



Description:
VP01 – post headworks removal prior to grouting

Client name: Shell UK Oil Products Limited

Site Location: Shell Welwyn Garden

Photo No.
3 **Date:**
25/04/23

Direction Photo Taken:
N/A

Description:
VP01 – post grouting and cement reinstatement



Photo No.
4 **Date:**
25/04/23

Direction Photo Taken:
N/A

Description:
MW101 – pre headworks removal



Client name: Shell UK Oil Products Limited

Site Location: Shell Welwyn Garden

Photo No.
5

Date:
25/04/23

Direction Photo Taken:
N/A



Description:
MW101 – pre grouting

Photo No.
6

Date:
25/04/23

Direction Photo Taken:
N/A



Description:
MW101 – post grouting and cement reinstatement