

Client name: Shell UK Oil Products Limited

Site Location: Shell Welwyn Garden Validation Sampling

Photo No.
9 **Date:**
09/06/23

Direction Photo Taken:
N/A

Description:
VS11



Photo No.
10 **Date:**
09/06/23

Direction Photo Taken:
N/A

Description:
VS12





		Report No: 1922098 R07 00	PHOTOGRAPHIC LOG
Client name: Shell UK Oil Products Limited		Site Location: Shell Welwyn Garden	Validation Sampling
Photo No. 11	Date: 09/06/23		
Direction Photo Taken: N/A			
Description: VS13			

Photo No. 12	Date: 06/07/23		
Direction Photo Taken: N/A			
Description: VS14			

Client name: Shell UK Oil Products Limited

Site Location: Shell Welwyn Garden

Validation Sampling

Photo No.
13 **Date:**
06/07/23

Direction Photo Taken:
N/A

Description:
VS15



Photo No.
14 **Date:**
06/07/23

Direction Photo Taken:
N/A

Description:
VS16



Client name: Shell UK
Oil Products Limited

Site Location: Shell Welwyn Garden

Validation Sampling

Photo No.
15 **Date:**
06/07/23

Direction Photo Taken:
N/A

Description:
VS17



Photo No.
16 **Date:**
06/07/23

Direction Photo Taken:
N/A

Description:
VS18





		Report No: 1922098 R07 00	PHOTOGRAPHIC LOG
Client name: Shell UK Oil Products Limited		Site Location: Shell Welwyn Garden	Validation Sampling
Photo No. 17	Date: 06/07/23		
Direction Photo Taken: N/A			
Description: VS19			

Photo No. 18	Date: 06/07/23		
Direction Photo Taken: N/A			
Description: VS20			

Client name: Shell UK Oil Products Limited

Site Location: Shell Welwyn Garden

Validation Sampling

Photo No.
19

Date:
06/07/23

Direction Photo Taken:
N/A



Description:
VS21

Photo No.
20

Date:
06/07/23

Direction Photo Taken:
N/A



Description:
VS22

Client name: Shell UK Oil Products Limited

Site Location: Shell Welwyn Garden

Validation Sampling

Photo No.
21

Date:
06/07/23

Direction Photo Taken:
N/A

Description:
VS23



Photo No.
22

Date:
06/07/23

Direction Photo Taken:
N/A

Description:
Validation of interceptor pit showing base level of excavation



Client name: Shell UK Oil Products Limited

Site Location: Shell Welwyn Garden

Validation Sampling

Photo No.
23

Date:
06/07/23

Direction Photo Taken:
Looking northwest

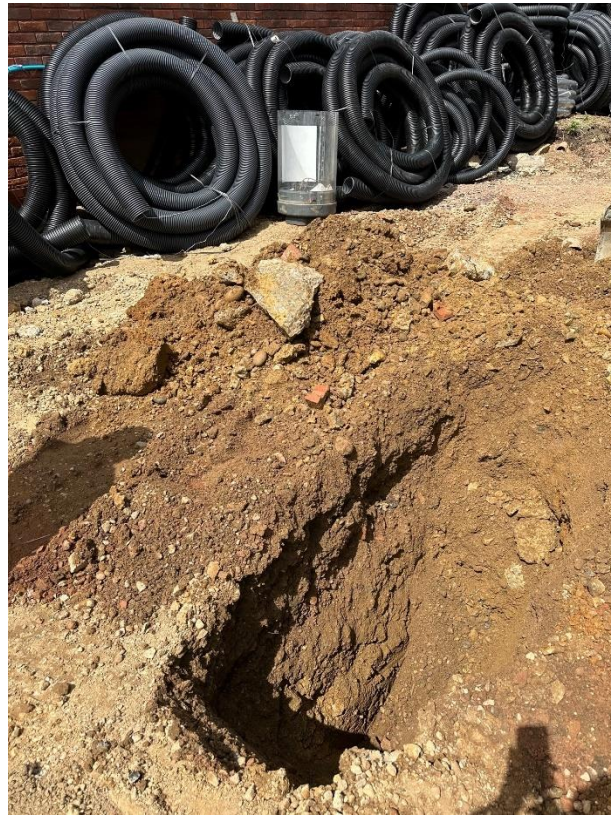

Description:

Validation of interceptor pit showing proximity to retaining wall to west

Photo No.
24

Date:
06/07/23

Direction Photo Taken:
N/A



Description:

VS24

Client name: Shell UK Oil Products Limited

Site Location: Shell Welwyn Garden

Validation Sampling

Photo No.
25

Date:
06/07/23

Direction Photo Taken:
N/A

Description:
VS25



Photo No.
26

Date:
06/07/23

Direction Photo Taken:
N/A

Description:
VS26



Client name: Shell UK Oil Products Limited

Site Location: Shell Welwyn Garden

Validation Sampling

Photo No.
27

Date:
06/07/23

Direction Photo Taken:
N/A

Description:
VS27



Photo No.
28

Date:
06/07/23

Direction Photo Taken:
N/A

Description:
VS28



Client name: Shell UK Oil Products Limited

Site Location: Shell Welwyn Garden

Validation Sampling

Photo No.
29

Date:
06/07/23

Direction Photo Taken:
Looking south east



Description:
VS29 locality showing existing tanks and pipework in situ

Photo No.
30

Date:
06/07/23

Direction Photo Taken:
Looking northeast



Description:
Site layout showing existing tanks in situ and shop construction progress

Client name: Shell UK Oil Products Limited

Site Location: Shell Welwyn Garden

Validation Sampling

Photo No.
31

Date:
07/07/23

Direction Photo Taken:
N/A

Description:
VS30



Photo No.
32

Date:
07/07/23

Direction Photo Taken:
N/A

Description:
VS31



Client name: Shell UK Oil Products Limited

Site Location: Shell Welwyn Garden

Validation Sampling

Photo No.
33

Date:
07/07/23

Direction Photo Taken:
N/A

Description:
VS32



Photo No.
34

Date:
07/07/23

Direction Photo Taken:
N/A

Description:
VS33



Client name: Shell UK
Oil Products Limited

Site Location: Shell Welwyn Garden

Validation Sampling

Photo No.
35

Date:
07/07/23

Direction Photo Taken:
N/A

Description:
VS34



Photo No.
36

Date:
07/07/23

Direction Photo Taken:
N/A

Description:
VS34

