Dwelling Schedule - All		
Type	Plot Number	Dwelling Category
1B2P		RESIDENTIAL
1B2P: 60		
1B2P WCH		RESIDENTIAL
1B2P WCH: 3		
2B3P		RESIDENTIAL
2B3P: 18		
2B3P WCH		RESIDENTIAL
2B3P WCH: 8		
2B4P		RESIDENTIAL
2B4P: 22		
2B4P WCH		RESIDENTIAL
2B4P WCH: 4		
3B4P		RESIDENTIAL
3B4P: 10		
3B5P		RESIDENTIAL
3B5P: 20		
Grand total: 145		

ALAN CAMP ARCHITECTS

address : 88 Union Street London SE1 0NW **phone** : 020 7593 1000
email : mail@alancamp.com **web** : www.alancamp.com

job: Former Beales Hotel, Comet Way, Hatfield, AL10 9NG	**drawn:** PL	**date:** 12.20
drawing: General Arrangement, Proposed First Floor Plan	**scale:** 1 : 200 @ A1, 1 : 400 @ A3	**job number:** 3099
drawing number: GA-P-L01		rev. PL01

PLANNING

note: all dimensions to be checked on site before commencement of the work. if this drawing exceeds the quantities in any way the architects are to be informed before work is commenced. this drawing is copyright.

revisions (most recent listed below, refer to DIS for all revisions)

rev	date	description	drawn	check
PL01	27.05.2022	Issued for Planning Application	PL	SC

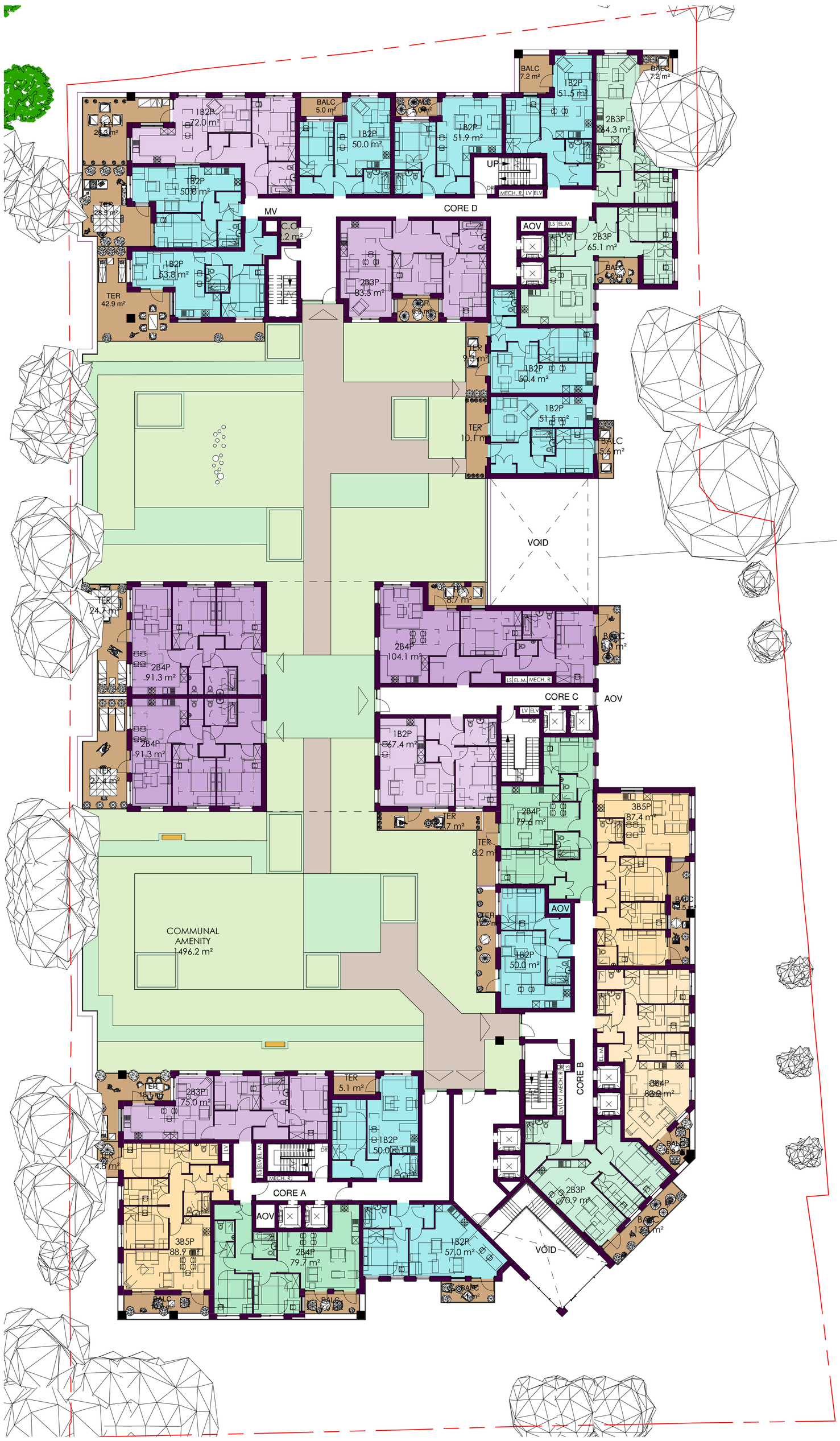

L01
1 : 200

0m 4m 10m 20m

Proposed First Floor Plan

not for construction