

At Original Drawing Size This Line Measures 100mm |

Original Drawing Size A3

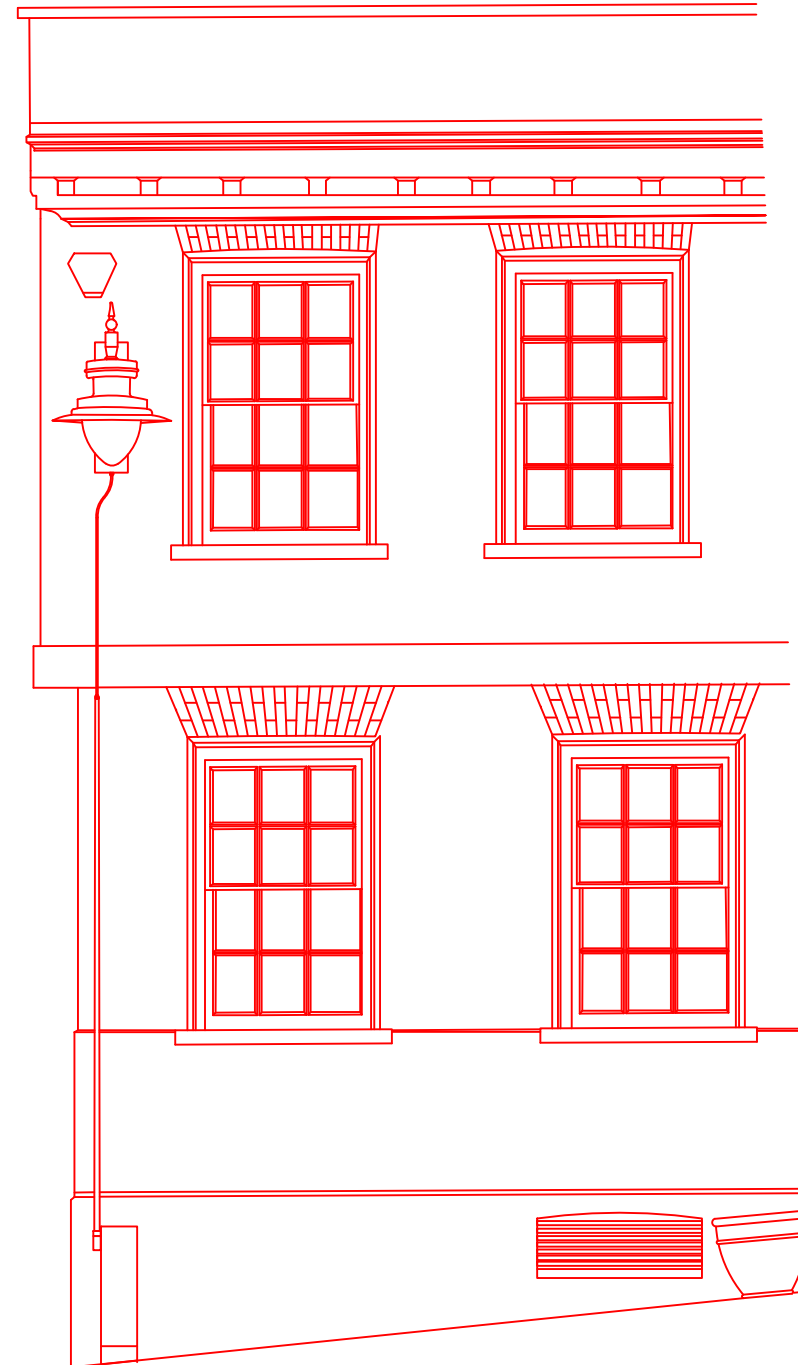

©Crown copyright and database rights 2014 Ordnance Survey 100019606
 Use of this data is subject to terms and conditions.
 You are not permitted to copy, sub-licence, distribute or sell any of this data to third parties in any form.



Computer Z:\Hertfordshire Street Lighting_Docs\Fore Street On Hatfield\Fore Street On Hatfield front elevations.dwg
 File No.

Notes

IWP No.					Drg. No.			Rev.																
					Fore Street Hatfield 1300 02																			
Project Title					Proposed Street Lighting Equipment																			
Drawing Title					16 Fore Street Hatfield																			
Sht No.					1 of 1																			
Scales					NTS																			
<table border="1"> <thead> <tr> <th></th> <th>CAD</th> <th>Drawn</th> <th>Checked</th> <th>Approved</th> </tr> </thead> <tbody> <tr> <td>Initials</td> <td>DOK</td> <td>DOK</td> <td>RC</td> <td>SJR</td> </tr> <tr> <td>Date</td> <td>01.9.21</td> <td>01.9.21</td> <td>01.9.21</td> <td>01.9.21</td> </tr> </tbody> </table>						CAD	Drawn	Checked	Approved	Initials	DOK	DOK	RC	SJR	Date	01.9.21	01.9.21	01.9.21	01.9.21	 <p>County Hall Pegs Lane Hertford Hertfordshire SG13 8DQ</p> <p>Tel: 01992 555555 Fax: 01992 658038</p>				
	CAD	Drawn	Checked	Approved																				
Initials	DOK	DOK	RC	SJR																				
Date	01.9.21	01.9.21	01.9.21	01.9.21																				