

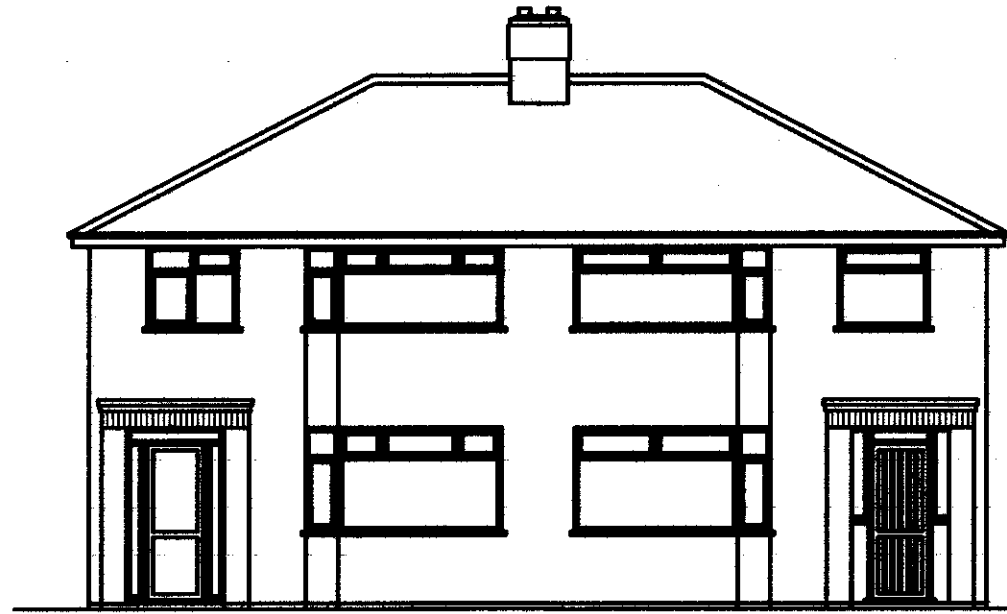

Existing Rear Elevation (North)



Proposed Rear Elevation (North)



Existing Front Elevation (South)



Proposed Front Elevation (South)

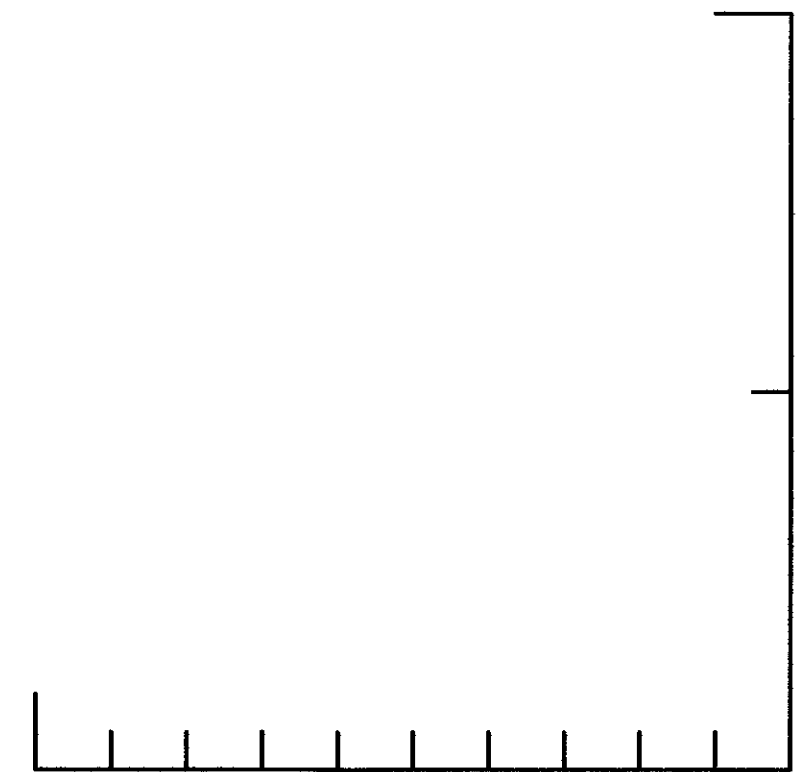

Revision A 27/07/2010 Amended for revised works to house No 7 only

**P J Dolling Construction Solutions**  
69 Fairfield Gamlingay Sandy Beds SG19 3LG  
Telephone 01767 654929 Fax 01767 654182

**Project**  
5 & 7 Birchwood Anenue  
Hatfield  
Herts AL10 OPL

**Drawing Title**  
Front & Rear Elevations

2011/2054  
- 4 OCT 2011

**Scale**  
1:100 at A2

**Drawing Number**  
BSH/PL05

**Date**  
6th October 2008

**Revision**  
A